

NOTICE!!

These documents have been scanned!

Do not place un-scanned documents beneath this notice!

Do not remove this notice from this file!

GPO Jacket No. 560-102
Print Order 61540
Rise Business Services, LLC
Job=AZ15 5/20/2019



Box Number= AZ15072



Claim Begin-End: AMC396424-AMC396429

1 Initial Receipt



AZ15072-5

AMC396394-AMC396736

United States Department of the Interior
Bureau of Land Management
 BUSINESS & SUPPORT SVCS DIV
 ONE N CENTRAL AVE SUITE 800
 PHOENIX, AZ 85004 -4427
 Phone: (602) 417-9200

Receipt

No:

1902083

Transaction #: 1964351	
Date of Transaction: 04/10/2009	
CUSTOMER:	SIMPLE RECOVERY 2429 PHOENIX AVE KINGMAN, AZ 86401-6331 US

LINE #	QTY	DESCRIPTION	REMARKS	UNIT PRICE	TOTAL
1	6.00	LOCATABLE MINERALS / MINING CLAIMS- NEW, UNADJUD, ONE OR MORE AUTH NOS / NEW MINING CLAIM PROCESSING FEE \$15 CASES: AMC396424/\$15.00, AMC396425/\$15.00, AMC396426/\$15.00, AMC396427/\$15.00, AMC396428/ \$15.00, AMC396429/\$15.00		- n/a -	90.00
2	6.00	LOCATABLE MINERALS / MINING CLAIMS- NEW, UNADJUD, ONE OR MORE AUTH NOS / NEW MINING CLAIM LOCATION FEE \$30 CASES: AMC396424/\$30.00, AMC396425/\$30.00, AMC396426/\$30.00, AMC396427/\$30.00, AMC396428/ \$30.00, AMC396429/\$30.00		- n/a -	180.00
3	6.00	LOCATABLE MINERALS / MINING CLAIMS- NEW, UNADJUD, ONE OR MORE AUTH NOS / NEW MINING CLM MAINT FEE \$125 (1993 CASES: AMC396424/\$125.00, AMC396425/\$125.00, AMC396426/\$125.00, AMC396427/\$125.00, AMC396428/ \$125.00, AMC396429/\$125.00		- n/a -	750.00
4	1.00	OVERPAYMENT / OVERPAYMENT OF FEES / OVERPAYMENT OF \$1.00 OR MORE		30.00	30.00
TOTAL:					\$1,050.00

PAYMENT INFORMATION				
1	AMOUNT:	1050.00	POSTMARKED:	04/03/2009
	TYPE:	CHECK	RECEIVED:	04/07/2009
	CHECK NO:	1130		
	NAME:	SIMPLE RECOVERY, INC. 2429 PHOENIX AVE KINGMAN AZ 86401-6331 US		

REMARKS

This receipt was generated by the automated BLM Collections and Billing System and is a paper representation of a portion of the official electronic record contained therein.

NOTICE!!

These documents have been scanned!

Do not place un-scanned documents beneath this notice!

Do not remove this notice from this file!

GPO Jacket No. 560-102
Print Order 61540
Rise Business Services, LLC
Job=AZ15 5/20/2019



Box Number= AZ15072



Claim Begin-End: AMC396424-AMC396429

2 Correspondence

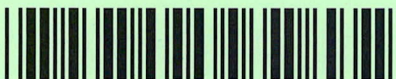

AZ15072-5

AMC396394-AMC396736

**NO
DOCUMENTS
FOUND**

NO DOCUMENTS FOUND
NO DOCUMENTS FOUND

NOTICE!!

These documents have been scanned!

Do not place un-scanned documents beneath this notice!

Do not remove this notice from this file!

GPO Jacket No. 560-102
Print Order 61540
Rise Business Services, LLC
Job=AZ15 5/20/2019



Box Number= AZ15072



Claim Begin-End: AMC396424-AMC396429

3 Transfers



AZ15072-5

AMC396394-AMC396736

**NO
DOCUMENTS
FOUND**

NO DOCUMENTS FOUND
NO DOCUMENTS FOUND

NOTICE!!

These documents have been scanned!

Do not place un-scanned documents beneath this notice!

Do not remove this notice from this file!

GPO Jacket No. 560-102
Print Order 61540
Rise Business Services, LLC
Job=AZ15 5/20/2019



Box Number= AZ15072



Claim Begin-End: AMC396424-AMC396429

4 Annual Filings



AZ15072-5

AMC396394-AMC396736

DEPARTMENT OF THE INTERIOR
BUREAU OF LAND MANAGEMENT
MINING CLAIMS

Run Date/Time: 8/21/2019

MC Maintenance Fees Paid Through the BLM Pay Portal
(by Date Paid)

Page 136 Of 184

CBS Receipt: 4537143

Printed For Lead File # AMC396424

Agency Tracking ID: 1566247295

Assessment Year: 2020

Number of BLM Serial Nr: 120

Paid On: 8/19/2019

Total Amount Paid: \$19,800.00

Claim Name	BLM Serial No	Lead File No	Amount Paid
ENTERPRISE #1	AMC396424	AMC396424	\$165.00
ENTERPRISE #2	AMC396425	AMC396424	\$165.00
ENTERPRISE #3	AMC396426	AMC396424	\$165.00
ENTERPRISE #4	AMC396427	AMC396424	\$165.00
ENTERPRISE #5	AMC396428	AMC396424	\$165.00
ENTERPRISE #6	AMC396429	AMC396424	\$165.00
ENTERPRISE #7	AMC402287	AMC402287	\$165.00
ENTERPRISE #8	AMC402288	AMC402287	\$165.00
GOLD LAKE #1	AMC420810	AMC420810	\$165.00
GOLD LAKE #2	AMC420811	AMC420810	\$165.00
EN #12	AMC439782	AMC439782	\$165.00
EN #13	AMC439783	AMC439782	\$165.00
EN #14	AMC439784	AMC439782	\$165.00
EN #15	AMC439785	AMC439782	\$165.00
EN #16	AMC439786	AMC439782	\$165.00
EN #17	AMC439787	AMC439782	\$165.00
EN #19	AMC439788	AMC439782	\$165.00
EN #20	AMC439789	AMC439782	\$165.00
EN #21	AMC439790	AMC439782	\$165.00
EN #22	AMC439791	AMC439782	\$165.00
EN #24	AMC439792	AMC439782	\$165.00
EN #25	AMC439793	AMC439782	\$165.00
EN #26	AMC439794	AMC439782	\$165.00
EN #27	AMC439795	AMC439782	\$165.00

NO WARRANTY IS MADE BY BLM FOR USE OF THE DATA FOR PURPOSES NOT INTENDED BY BLM

**DEPARTMENT OF THE INTERIOR
BUREAU OF LAND MANAGEMENT
MINING CLAIMS**

Run Date/Time: 8/21/2019

**MC Maintenance Fees Paid Through the BLM Pay Portal
(by Date Paid)**

Page 137 Of 184

EN #28	AMC439796	AMC439782	\$165.00
EN #29	AMC439797	AMC439782	\$165.00
MOHAVE #17	AMC441683	AMC441683	\$165.00
MOHAVE #18	AMC441684	AMC441683	\$165.00
MOHAVE #19	AMC441685	AMC441683	\$165.00
MOHAVE #20	AMC441686	AMC441683	\$165.00
MOHAVE #21	AMC441687	AMC441683	\$165.00
MOHAVE #22	AMC441688	AMC441683	\$165.00
MOHAVE #23	AMC441689	AMC441683	\$165.00
MOHAVE #24	AMC441690	AMC441683	\$165.00
MOHAVE #25	AMC441691	AMC441683	\$165.00
MOHAVE #26	AMC441692	AMC441683	\$165.00
MOHAVE #27	AMC441693	AMC441683	\$165.00
MOHAVE #28	AMC441694	AMC441683	\$165.00
MOHAVE #29	AMC441695	AMC441683	\$165.00
MOHAVE #30	AMC441696	AMC441683	\$165.00
MOHAVE #31	AMC441697	AMC441683	\$165.00
MOHAVE #32	AMC441698	AMC441683	\$165.00
MOHAVE #33	AMC441699	AMC441683	\$165.00
MOHAVE #34	AMC441700	AMC441683	\$165.00
MOHAVE #35	AMC441701	AMC441683	\$165.00
MOHAVE #36	AMC441702	AMC441683	\$165.00
MOHAVE #37	AMC441703	AMC441683	\$165.00
MOHAVE #1	AMC444619	AMC444619	\$165.00
MOHAVE #2	AMC444620	AMC444619	\$165.00
MOHAVE #3	AMC444621	AMC444619	\$165.00
MOHAVE #4	AMC444622	AMC444619	\$165.00
MOHAVE #6	AMC444623	AMC444619	\$165.00
MOHAVE #7	AMC444624	AMC444619	\$165.00
MOHAVE #8	AMC444625	AMC444619	\$165.00
MOHAVE #9	AMC444626	AMC444619	\$165.00
MOHAVE #10	AMC444627	AMC444619	\$165.00
MOHAVE #11	AMC444628	AMC444619	\$165.00
MOHAVE #12	AMC444629	AMC444619	\$165.00
MOHAVE #13	AMC444630	AMC444619	\$165.00

NO WARRANTY IS MADE BY BLM FOR USE OF THE DATA FOR PURPOSES NOT INTENDED BY BLM

**DEPARTMENT OF THE INTERIOR
BUREAU OF LAND MANAGEMENT
MINING CLAIMS**

Run Date/Time: 8/21/2019

**MC Maintenance Fees Paid Through the BLM Pay Portal
(by Date Paid)**

Page 138 Of 184

MOHAVE #14	AMC444631	AMC444619	\$165.00
MOHAVE #15	AMC444632	AMC444619	\$165.00
MOHAVE #16	AMC444633	AMC444619	\$165.00
MOHAVE #38	AMC444634	AMC444619	\$165.00
MOHAVE #39	AMC444635	AMC444619	\$165.00
MOHAVE #40	AMC444636	AMC444619	\$165.00
MOHAVE #41	AMC444637	AMC444619	\$165.00
MOHAVE #42	AMC444638	AMC444619	\$165.00
MOHAVE #43	AMC444639	AMC444619	\$165.00
MOHAVE #45	AMC444640	AMC444619	\$165.00
MOHAVE #46	AMC444641	AMC444619	\$165.00
EN #33	AMC450410	AMC450410	\$165.00
EN #34	AMC450411	AMC450410	\$165.00
EN #35	AMC450412	AMC450410	\$165.00
EN #36	AMC450413	AMC450410	\$165.00
EN #37	AMC450414	AMC450410	\$165.00
EN #38	AMC450415	AMC450410	\$165.00
EN #39	AMC450416	AMC450410	\$165.00
EN #40	AMC450417	AMC450410	\$165.00
EN #41	AMC450418	AMC450410	\$165.00
EN #42	AMC450419	AMC450410	\$165.00
EN #43	AMC450420	AMC450410	\$165.00
EN #44	AMC450421	AMC450410	\$165.00
53	AMC450508	AMC450508	\$165.00
55	AMC450509	AMC450508	\$165.00
57	AMC450510	AMC450508	\$165.00
59	AMC450511	AMC450508	\$165.00
61	AMC450512	AMC450508	\$165.00
63	AMC450513	AMC450508	\$165.00
65	AMC450514	AMC450508	\$165.00
67	AMC450515	AMC450508	\$165.00
69	AMC450516	AMC450508	\$165.00
71	AMC450517	AMC450508	\$165.00
73	AMC450518	AMC450508	\$165.00
75	AMC450519	AMC450508	\$165.00

NO WARRANTY IS MADE BY BLM FOR USE OF THE DATA FOR PURPOSES NOT INTENDED BY BLM

**DEPARTMENT OF THE INTERIOR
BUREAU OF LAND MANAGEMENT
MINING CLAIMS**

Run Date/Time: 8/21/2019

**MC Maintenance Fees Paid Through the BLM Pay Portal
(by Date Paid)**

Page 139 Of 184

77	AMC450520	AMC450508	\$165.00
79	AMC450521	AMC450508	\$165.00
81	AMC450522	AMC450508	\$165.00
82	AMC450523	AMC450508	\$165.00
83	AMC450524	AMC450508	\$165.00
84	AMC450525	AMC450508	\$165.00
85	AMC450526	AMC450508	\$165.00
86	AMC450527	AMC450508	\$165.00
87	AMC450528	AMC450508	\$165.00
89	AMC450529	AMC450508	\$165.00
88	AMC450530	AMC450508	\$165.00
90	AMC450531	AMC450508	\$165.00
91	AMC450532	AMC450508	\$165.00
92	AMC450533	AMC450508	\$165.00
93	AMC450534	AMC450508	\$165.00
94	AMC450535	AMC450508	\$165.00
95	AMC450536	AMC450508	\$165.00
96	AMC450537	AMC450508	\$165.00
EN 30	AMC450942	AMC450942	\$165.00
EN 31	AMC450943	AMC450942	\$165.00
EN 32	AMC450944	AMC450942	\$165.00
EN 45	AMC450945	AMC450942	\$165.00
EN 46	AMC450946	AMC450942	\$165.00
EN 47	AMC450947	AMC450942	\$165.00
EN 48	AMC450948	AMC450942	\$165.00
EN 49	AMC450949	AMC450942	\$165.00

8

United States Department of the Interior
Bureau of Land Management
 BUSINESS & SUPPORT SVCS DIV
 ONE N CENTRAL AVE SUITE 800
 PHOENIX, AZ 85004 -4427
 Phone: 602-417-9200

Receipt	
No:	4537143

Transaction #: 4658061	
Date of Transaction: 08/19/2019	
CUSTOMER:	
JOEL ADAMS 145 WEST 67TH NEW YORK, NY 10023 US	

LINE #	QTY	DESCRIPTION	REMARKS	UNIT PRICE	TOTAL
1	1.00	LOCATABLE MINERALS / MINING CLAIMS- NOT NEW-UNADJUD, ONE AUTH NO. ONLY / MINING CLAIM MONEY RECEIVED CASES: AMC396424/\$19800.00		- n/a -	19800.00
TOTAL:					\$19,800.00

PAYMENT INFORMATION					
NOTE: Items will appear on credit card statement as "BLM O Mining Claim".					
1	AMOUNT:	19800.00	POSTMARKED:	N/A	
	TYPE:	CREDIT CARD	RECEIVED:	08/19/2019	
	NAME:	JOEL ADAMS 145 WEST 67TH NEW YORK NY 10023 US			
	CARD NO:	XXXXXXXXXXXX2270	AUTH CODE:	080105	
	NAME ON CARD:	JOEL ADAMS			
	SIGNATURE:	INTERNET			

REMARKS

This receipt was generated by the automated BLM Collections and Billing System and is a paper representation of a portion of the official electronic record contained therein.

DEPARTMENT OF THE INTERIOR
BUREAU OF LAND MANAGEMENT
MINING CLAIMS

Run Date/Time: 8/20/2018

MC Maintenance Fees Paid Through the BLM Pay Portal
(by Date Paid)

Page 161 Of 316

CBS Receipt: 4234474

Printed For Lead File # AMC396424

Agency Tracking ID: 1534196810

Assessment Year: 2019

Number of BLM Serial Nr: 8

Paid On: 8/13/2018

Total Amount Paid: \$1,240.00

Claim Name	BLM Serial No	Lead File No	Amount Paid
ENTERPRISE #1	AMC396424	AMC396424	\$155.00
ENTERPRISE #2	AMC396425	AMC396424	\$155.00
ENTERPRISE #3	AMC396426	AMC396424	\$155.00
ENTERPRISE #4	AMC396427	AMC396424	\$155.00
ENTERPRISE #5	AMC396428	AMC396424	\$155.00
ENTERPRISE #6	AMC396429	AMC396424	\$155.00
ENTERPRISE #7	AMC402287	AMC402287	\$155.00
ENTERPRISE #8	AMC402288	AMC402287	\$155.00

**United States Department of the Interior
Bureau of Land Management
BUSINESS & SUPPORT SVCS DIV
ONE N CENTRAL AVE SUITE 800
PHOENIX, AZ 85004 -4427
Phone: 602-417-9200**

Receipt

No: 4234474

Transaction #: 4349826	
Date of Transaction: 08/13/2018	
CUSTOMER:	
JOEL ADAMS 145 WEST 67TH # 33G NEW YORK, NY 10023 US	

LINE #	QTY	DESCRIPTION	REMARKS	UNIT PRICE	TOTAL
1	1.00	LOCATABLE MINERALS / MINING CLAIMS- NOT NEW-UNADJUD, ONE AUTH NO. ONLY / MINING CLAIM MONEY RECEIVED CASES: AMC396424/\$1240.00		- n/a -	1240.00
TOTAL:					\$1,240.00

PAYMENT INFORMATION				
NOTE: Items will appear on credit card statement as "BLM O Mining Claim".				
1	AMOUNT:	1240.00	POSTMARKED:	N/A
	TYPE:	CREDIT CARD	RECEIVED:	08/13/2018
	NAME:	JOEL ADAMS 145 WEST 67TH # 33G NEW YORK NY 10023 US		
	CARD NO:	XXXXXXXXXXXX2270	AUTH CODE:	030660
	NAME ON CARD:	JOEL ADAMS		
	SIGNATURE:			

REMARKS

This receipt was generated by the automated BLM Collections and Billing System and is a paper representation of a portion of the official electronic record contained therein.

Run Date: 08/28/17

Run Time: 12:44 PM

**DEPARTMENT OF THE INTERIOR
BUREAU OF LAND MANAGEMENT
MINING CLAIMS**

MC Maintenance Fees Paid Through the BLM Pay Portal

CBS Receipt: 3951231

Printed For Lead File # AMC396424

Agency Tracking ID: 1503414159

Assessment Year: 2018

Number of BLM Serial Nr: 70

Paid On: 08/22/2017

Total Amount Paid: \$10,850.00

Claim Name	BLM Serial No	Lead File No	Amount Paid
ENTERPRISE #1	AMC396424	AMC396424	\$155.00
ENTERPRISE #2	AMC396425	AMC396424	\$155.00
ENTERPRISE #3	AMC396426	AMC396424	\$155.00
ENTERPRISE #4	AMC396427	AMC396424	\$155.00
ENTERPRISE #5	AMC396428	AMC396424	\$155.00
ENTERPRISE #6	AMC396429	AMC396424	\$155.00
ENTERPRISE #7	AMC402287	AMC402287	\$155.00
ENTERPRISE #8	AMC402288	AMC402287	\$155.00
GOLD LAKE #1	AMC420810	AMC420810	\$155.00
GOLD LAKE #2	AMC420811	AMC420810	\$155.00
EN #12	AMC439782	AMC439782	\$155.00
EN #13	AMC439783	AMC439782	\$155.00
EN #14	AMC439784	AMC439782	\$155.00
EN #15	AMC439785	AMC439782	\$155.00
EN #16	AMC439786	AMC439782	\$155.00
EN #17	AMC439787	AMC439782	\$155.00
EN #19	AMC439788	AMC439782	\$155.00
EN #20	AMC439789	AMC439782	\$155.00
EN #21	AMC439790	AMC439782	\$155.00
EN #22	AMC439791	AMC439782	\$155.00
EN #24	AMC439792	AMC439782	\$155.00
EN #25	AMC439793	AMC439782	\$155.00
EN #26	AMC439794	AMC439782	\$155.00
EN #27	AMC439795	AMC439782	\$155.00
EN #28	AMC439796	AMC439782	\$155.00
EN #29	AMC439797	AMC439782	\$155.00
MOHAVE #17	AMC441683	AMC441683	\$155.00
MOHAVE #18	AMC441684	AMC441683	\$155.00
MOHAVE #19	AMC441685	AMC441683	\$155.00
MOHAVE #20	AMC441686	AMC441683	\$155.00
MOHAVE #21	AMC441687	AMC441683	\$155.00
MOHAVE #22	AMC441688	AMC441683	\$155.00
MOHAVE #23	AMC441689	AMC441683	\$155.00
MOHAVE #24	AMC441690	AMC441683	\$155.00
MOHAVE #25	AMC441691	AMC441683	\$155.00
MOHAVE #26	AMC441692	AMC441683	\$155.00

NO WARRANTY IS MADE BY BLM FOR USE OF THE DATA FOR PURPOSES NOT INTENDED BY BLM

**DEPARTMENT OF THE INTERIOR
BUREAU OF LAND MANAGEMENT
MINING CLAIMS**

MC Maintenance Fees Paid Through the BLM Pay Portal

CBS Receipt: 3951231

Printed For Lead File # AMC396424

Agency Tracking ID: 1503414159

Assessment Year: 2018

Number of BLM Serial Nr: 70

Paid On: 08/22/2017

Total Amount Paid: \$10,850.00

Claim Name	BLM Serial No	Lead File No	Amount Paid
MOHAVE #27	AMC441693	AMC441683	\$155.00
MOHAVE #28	AMC441694	AMC441683	\$155.00
MOHAVE #29	AMC441695	AMC441683	\$155.00
MOHAVE #30	AMC441696	AMC441683	\$155.00
MOHAVE #31	AMC441697	AMC441683	\$155.00
MOHAVE #32	AMC441698	AMC441683	\$155.00
MOHAVE #33	AMC441699	AMC441683	\$155.00
MOHAVE #34	AMC441700	AMC441683	\$155.00
MOHAVE #35	AMC441701	AMC441683	\$155.00
MOHAVE #36	AMC441702	AMC441683	\$155.00
MOHAVE #37	AMC441703	AMC441683	\$155.00
MOHAVE #1	AMC444619	AMC444619	\$155.00
MOHAVE #2	AMC444620	AMC444619	\$155.00
MOHAVE #3	AMC444621	AMC444619	\$155.00
MOHAVE #4	AMC444622	AMC444619	\$155.00
MOHAVE #6	AMC444623	AMC444619	\$155.00
MOHAVE #7	AMC444624	AMC444619	\$155.00
MOHAVE #8	AMC444625	AMC444619	\$155.00
MOHAVE #9	AMC444626	AMC444619	\$155.00
MOHAVE #10	AMC444627	AMC444619	\$155.00
MOHAVE #11	AMC444628	AMC444619	\$155.00
MOHAVE #12	AMC444629	AMC444619	\$155.00
MOHAVE #13	AMC444630	AMC444619	\$155.00
MOHAVE #14	AMC444631	AMC444619	\$155.00
MOHAVE #15	AMC444632	AMC444619	\$155.00
MOHAVE #16	AMC444633	AMC444619	\$155.00
MOHAVE #38	AMC444634	AMC444619	\$155.00
MOHAVE #39	AMC444635	AMC444619	\$155.00
MOHAVE #40	AMC444636	AMC444619	\$155.00
MOHAVE #41	AMC444637	AMC444619	\$155.00
MOHAVE #42	AMC444638	AMC444619	\$155.00
MOHAVE #43	AMC444639	AMC444619	\$155.00
MOHAVE #45	AMC444640	AMC444619	\$155.00
MOHAVE #46	AMC444641	AMC444619	\$155.00

United States Department of the Interior
Bureau of Land Management
 BUSINESS & SUPPORT SVCS DIV
 ONE N CENTRAL AVE SUITE 800
 PHOENIX, AZ 85004 -4427
 Phone: 602-417-9200

Receipt

No: 3951231

Transaction #: 4060960	
Date of Transaction: 08/22/2017	
CUSTOMER:	
STEPHEN D PLUMB PO BOX 341 OKEMOS,MI 48864 US	

LINE #	QTY	DESCRIPTION	REMARKS	UNIT PRICE	TOTAL
1	1.00	LOCATABLE MINERALS / MINING CLAIMS- NOT NEW-UNADJUD,ONE AUTH NO. ONLY / MINING CLAIM MONEY RECEIVED CASES: AMC439782/\$10850.00		- n/a -	10850.00
TOTAL:					\$10,850.00

PAYMENT INFORMATION				
NOTE: Items will appear on credit card statement as "BLM O Mining Claim".				
1	AMOUNT:	10850.00	POSTMARKED:	N/A
	TYPE:	CREDIT CARD	RECEIVED:	08/22/2017
	NAME:	STEPHEN D PLUMB PO BOX 341 OKEMOS MI 48864 US		
	CARD NO:	XXXXXXXXXXXX7597	AUTH CODE:	010311
	NAME ON CARD:	STEPHEN D PLUMB		
	EXPIRES:	01/2020		
	SIGNATURE:			

REMARKS

This receipt was generated by the automated BLM Collections and Billing System and is a paper representation of a portion of the official electronic record contained therein.

Run Date: 09/09/16

Run Time: 05:54 AM

**DEPARTMENT OF THE INTERIOR
BUREAU OF LAND MANAGEMENT
MINING CLAIMS**

MC Maintenance Fees Paid Through the BLM Pay Portal

CBS Receipt: 3638883

Printed For Lead File # **AMC396424**

Agency Tracking ID: 1471958196

Assessment Year: 2017

Number of BLM Serial Nr: 10

Paid On: 08/23/2016

Total Amount Paid: \$1,550.00

Claim Name	BLM Serial No	Lead File No	Amount Paid
ENTERPRISE #1	AMC396424	AMC396424	\$155.00
ENTERPRISE #2	AMC396425	AMC396424	\$155.00
ENTERPRISE #3	AMC396426	AMC396424	\$155.00
ENTERPRISE #4	AMC396427	AMC396424	\$155.00
ENTERPRISE #5	AMC396428	AMC396424	\$155.00
ENTERPRISE #6	AMC396429	AMC396424	\$155.00
ENTERPRISE #7	AMC402287	AMC402287	\$155.00
ENTERPRISE #8	AMC402288	AMC402287	\$155.00
GOLD LAKE #1	AMC420810	AMC420810	\$155.00
GOLD LAKE #2	AMC420811	AMC420810	\$155.00

**United States Department of the Interior
Bureau of Land Management
BUSINESS & SUPPORT SVCS DIV
ONE N CENTRAL AVE SUITE 800
PHOENIX, AZ 85004 -4427
Phone: (602) 417-9200**

Receipt

No: 3638883

Transaction #: 3742798	
Date of Transaction: 08/23/2016	
CUSTOMER:	
STEPHEN D PLUMB PO BOX 341 OKEMOS,MI 48805 US	

LINE #	QTY	DESCRIPTION	REMARKS	UNIT PRICE	TOTAL
1	1.00	LOCATABLE MINERALS / MINING CLAIMS- NOT NEW-UNADJUD,ONE AUTH NO. ONLY / MINING CLAIM MONEY RECEIVED CASES: AMC396427/\$1550.00		- n/a -	1550.00
TOTAL:					\$1,550.00

PAYMENT INFORMATION			
NOTE: Items will appear on credit card statement as "BLM O Mining Claim".			
1	AMOUNT:	1550.00	POSTMARKED: N/A
	TYPE:	CREDIT CARD	RECEIVED: 08/23/2016
	NAME:	STEPHEN D PLUMB PO BOX 341 OKEMOS MI 48805 US	
	CARD NO:	XXXXXXXXXXXX0730	AUTH CODE: 803271
	NAME ON CARD:	STEPHEN D PLUMB	
	EXPIRES:	02/2019	
	SIGNATURE:		

REMARKS

This receipt was generated by the automated BLM Collections and Billing System and is a paper representation of a portion of the official electronic record contained therein.

AFFIDAVIT OF ANNUAL ASSESSMENT WORK

396424 402287 420810

WHEN RECORDED, MAIL DOCUMENT TO:

NAME: Simple Recovery Inc.
ADDRESS: 2429 Phoenix Ave.
CITY, STATE, ZIP: Kingman Arizona 86401

FEE# 2015045754

OFFICIAL RECORDS
OF MOHAVE COUNTY
CAROL MEIER,
COUNTY RECORDER



10/15/2015 02:38 PM Fee: \$15.00

PAGE: 1 of 3

No. of Claims 10
x \$10/claim
Total due BLM \$ \$100

TO ALL WHOM IT MAY CONCERN:

1. The undersigned certifies that at least \$100 per claim was expended for development, labor and improvements, or equivalent value added, as the annual assessment work for the assessment year ending September 1, 2015 for the following contiguous unpatented mining claim(s), located in the County of Mohave, in the State of ARIZONA.

BLM Serial No.	Name of Claim	Tp Rg Sec Mer				County Recordation Book and Page No.	Date
		Example: 13N 5E 14 MDM					
AMC 396424	Enterprise 1	20N	15W	1	G&SR	B7439P358	3/21/09
AMC 396425	Enterprise 2	20N	15W	1	G&SR	B7439P360	3/21/09
AMC 396426	Enterprise 3	20N	15W	1	G&SR	B7439P362	3/21/09
AMC 396427	Enterprise 4	20N	15W	1	G&SR	B7439P364	3/21/09
AMC 396428	Enterprise 5	20N	15W	1	G&SR	B7439P366	3/21/09
AMC 396429	Enterprise 6	20N	15W	1	G&SR	B7439P368	3/21/09
AMC 402287	Enterprise 7	20N	15W	1	G&SR	2012012342	3/12/12
AMC 402288	Enterprise 8	20N	15W	1	G&SR	2012012340	3/12/12
AMC420810	Gold Lake 1	20N	17W	6	G&SR	2013049827	9/24/13
AMC420811	Gold Lake 2	20N	17W	6	G&SR	2013049828	9/24/13

(Continued on page 2)

RECEIVED
 CLERK'S OFFICE
 PHOENIX, ARIZONA
 15 OCT 19 P 3:28

ENTERED
OCT 22 2015
BY: jr

RECEIPT # 3416850

2. Type of labor and improvements (specify what was done and give the total value for that labor and improvement to show at least \$100 for each claim). If a geological, geochemical, or geophysical survey was performed, as per 30 U.S.C. 28-1, reference the title of the report of survey, give cost and date of the survey and report, and indicate it was filed with the County Recorder:

Description of Work Performed	Value of Work Performed	Date Work Was Performed
Annual road maintenance, so that claim roads and tunnel is accessible.	\$1250.00	August 9&10 2015

3. Name and mailing address of each person who performed the labor and improvements:

Name (please print)

Current Mailing Address (please print)

 Bill Earnshaw

 2429 Phoenix Ave, Kingman AZ 86401

4. Name and mailing address of each person who holds and claims the subject mining claim(s) for the valuable minerals contained therein. Be sure to indicate if there is a change of address:

Name (please print)

Current Mailing Address (please print)

 Simple Recovery Inc.

 2429 Phoenix Ave, Kingman, AZ 86401

RECEIVED
 BLM ARIZONA STATE OFFICE
 2015 OCT 19 P 3:28
 PHOENIX, ARIZONA

5. The undersigned testifies that on the date of August, 30th, 2015, all monuments required by law were erected upon the subject claim(s), and all notices required by law were posted on the subject claim(s) or copies thereof were in place, and at said date, each corner monument bore or contained

markings sufficient to appropiately designate the corner of the claim to which it pertains and the name of the claim(s).

I hereby certify under penalty of perjury under the laws of the State of Arizona that the foregoing statements are true and correct:

Bill EL Date: 10/15/15
(Signature of person responsible for above statement)

Title 18 U.S.C. 1001 and 43 U.S.C. 1212 make it a crime for any person knowingly and willfully to make to any department or agency of the United States any false, fictitious or fraudulent statements or representations as to any matter within its jurisdiction.

Notary Block

SUBSCRIBED AND SWORN TO before me, this 15th day of October 20 15

By: Hannah Blake
(Signature of Affiant)

Title: _____

My Commission Expires: 01-06-2019

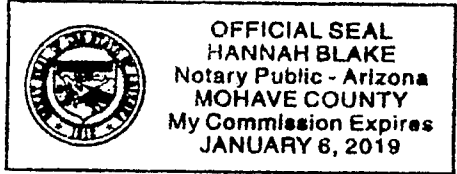

INSTRUCTIONS

1. This is an optional form that may be used to satisfy the requirements for the Bureau of Land Management (BLM) under the provisions of 43 U.S.C. §1744 and 30 U.S.C. §28-28d and the regulations thereunder (43 CFR part 3835). Since local and State laws may vary, you should contact your local and State agencies where the claims are located to ensure all applicable laws and requirements are satisfied.
2. The claimant(s) must fill in the date in paragraph 1 for the applicable assessment year and the county and state where the claims are located.
3. All claim names, BLM serial numbers, legal descriptions, and original county recording information must be listed for the claims pertaining to this assessment notice.
4. The claimant(s) must complete paragraph 2 listing all labor or improvements which was performed on or did benefit the subject mining claims. The value and date of the labor or improvements must also be listed. The total amount of labor or improvements can be listed, but the total expenditure must equal at least \$100 for each claim.
5. The names and current mailing addresses of the person(s) performing the labor shall be listed in paragraph 3.
6. The name and current mailing address of each owner (claimant) of the claims shall be listed in paragraph 4. The mailing address shall be the owner's address and not the address of an agent or anyone representing the claimant. Be sure to note if there has been a change of address.
7. Paragraph 5 shall be completed to show the date it was verified that all monuments required by law were properly erected, all notices were posted, and that corners were appropriately designated for all claims listed.
8. An exact legible reproduction or duplicate (other than microfilm or other electronic media) of this affidavit or another type of affidavit of assessment work that you file or will file in the county where each claim is located, must be filed with the BLM on or before December 30 of the calendar year in which the assessment year ends. For mill or tunnel sites, a separate notice of intent to hold must be filed with the BLM on or before December 30. Requirements for filing a notice of intent to hold can be found at 43 CFR 3835.33.
9. A processing fee of \$10 for each claim listed must be remitted to the BLM along with this or any other affidavit of assessment work.

(Continued on page 4)

PHOENIX, ARIZONA
OCT 19 3:28
(Form 3830-4, page 3)

COURTESY NOTICE

A small miner's maintenance fee waiver certification was filed for these claims, AMC396424, 396425, 396426, 396427, 396428, 396429, 402287, 402288, 420810, 420811, for the 2015 assessment year, which began on September 1, 2014, and ended September 1, 2015. Therefore, pursuant to regulations found at 43 CFR 3835.16 and 3835.31, an affidavit of labor must be filed for the 2015 assessment year **on or before December 30, 2015**, along with a \$10 processing fee **per claim**. If the affidavit of labor is not received by December 30, 2015, the claims will be closed.

Although the maintenance fees were paid for the claims for the 2016 assessment year this does not relieve the requirement to file the affidavit of labor for the 2015 assessment year, (for the time period covered by the waiver), which is due on or before December 30, 2015.

Thank you

SEE attached

RECEIVED
BLM AZ STATE OFFICE
2015 OCT 19 P 3:28
PHOENIX, ARIZONA

CERTIFIED MAIL®

Simple Recovery Inc
2429 Phoenix Ave
Kingman AZ 86401



7015 1730 0001 1479 5429



1000



85004

U.S. POSTAGE
PAID
KINGMAN, AZ
86401
OCT 15 15
AMOUNT

\$6.74

R2304M113722-06

Bureau of Land Management
One North Central Ave Suite 800
Phoenix, AZ 85004-4427

PHOENIX, ARIZONA

2015 OCT 19 P 3:28

RECEIVED
BLM AZ STATE OFFICE

STATE OFFICE

2015 OCT 19 P 3:28

PHOENIX, ARIZONA

RETURN RECEIPT
REQUESTED

8500484427 0041



PLACE STICKER AT TOP OF ENVELOPE TO THE RIGHT
OF THE RETURN ADDRESS. FOLD AT DOTTED LINE

United States Department of the Interior
Bureau of Land Management
LANDS/RECREATION & PLANNING
ONE N CENTRAL AVE
PHOENIX, AZ 85004 -2203
Phone: 602-417-9200

Receipt

No: 3416850

Transaction #: 3515682	
Date of Transaction: 10/21/2015	
CUSTOMER:	
SIMPLE RECOVERY INC 2429 PHOENIX AVE KINGMAN, AZ 86401-6331 US	

LINE #	QTY	DESCRIPTION	REMARKS	UNIT PRICE	TOTAL
1	1.00	LOCATABLE MINERALS / MINING CLAIMS- NOT NEW-UNADJUD, ONE AUTH NO. ONLY / MINING CLAIM MONEY RECEIVED CASES: AMC396424/\$100.00	POL - 10 2015	- n/a -	100.00
TOTAL:					\$100.00

PAYMENT INFORMATION					
1	AMOUNT:	100.00	POSTMARKED:	10/14/2015	
	TYPE:	CHECK	RECEIVED:	10/19/2015	
	CHECK NO:	1980			
	NAME:	SIMPLE RECOVERY INC 2429 PHOENIX AVE KINGMAN AZ 86401-6331 US			

REMARKS

This receipt was generated by the automated BLM Collections and Billing System and is a paper representation of a portion of the official electronic record contained therein.

ENTERED
OCT 22 2015
BY: *ep*

FE 2015046038

OFFICIAL RECORDS
OF MOHAVE COUNTY
CAROL MEIER,
COUNTY RECORDER



10/16/2015 03:46 PM Fee: \$10.00

PAGE: 1 of 2

396424 402287 420810

NOTICE OF INTENTION TO HOLD MINING CLAIMS/SITES

When Recorded Return Document to:

Pershing Resources Company Inc.

P.O. Box 341

Okemos, Michigan 48805-0341

RECEIVED
BLM AT STATE OFFICE
PHOENIX, ARIZONA
OCT 19 P 3:30

Check here if this is a change of address.

Telephone: 517 420 5790

E-mail Address _____

I (We) intend to hold the claims(s) and/or site(s) listed below for the calendar year 2016, and I (We) have filed or will file a Notice of Intent to Hold in the county where the claim (s) is located.

Reason for filing a Notice of Intent to Hold instead of an assessment work filing (check one):

- Maintenance fee was paid to maintain claim(s) during this assessment year.
- Mill or tunnel sites.
- Claim(s) was located during the current assessment year.
- BLM has deferred assessment work (attach copy of decision granting deferment, or pending petition for deferment including date petition was filed.)

Line No.	AMC NUMBER	CLAIM/SITE NAME	COUNTY RECORDER DATA (If available)	TWP	RNG	SEC
1	AMC 396424	Enterprise 1	B7439P358	20N	15W	1
2	AMC 396425	Enterprise 2	B7439P360	20N	15W	1
3	AMC 396426	Enterprise 3	B7439P362	20N	15W	1
4	AMC 396427	Enterprise 4	B7439P364	20N	15W	1
5	AMC 396428	Enterprise 5	B7439P366	20N	15W	1
6	AMC 396429	Enterprise 6	B7439P368	20N	15W	1
7	AMC 402287	Enterprise 7	2012012342	20N	15W	1
8	AMC 402288	Enterprise 8	2012012340	20N	15W	1
9	AMC 420810	Gold Lake 1	2013049827	20N	17W	6
10	AMC 420811	Gold Lake 2	2013049828	20N	17W	6

Form: MCF110
Revised Jan.2006
Page 1 of 2

ENTERED
OCT 22 2015
BY: er

488 488 2015

NOTICE OF INTENTION TO HOLD MINING CLAIMS/SITES
page 2

RECEIVED
BLM ARIZONA STATE OFFICE
2015 OCT 19 P 3:30
PHOENIX, ARIZONA
BLM
Date
Stamp

1. State of Arizona, County of Mohave

2. I (Name) Bill Earnshaw (Agent for Pershing Resources Company Inc.)
2429 Phoenix Ave.

3. Reside at (Address) _____

City Kingman County Mohave State AZ Zip 86401 being duly sworn, depose and say that I am a citizen of the United States, more than eighteen years of age, that all of the facts set forth in this notice, subject to the provisions and penalties of 18 U.S.C. 1001 pertaining to the filing of false, fictitious, or fraudulent statements with the United States, are true and correct according to the best of my knowledge, information and belief.

4. Owner's name and address (If not shown in Items 1-3 above). _____
Pershing Resources Company Inc., P.O. Box 341, Okemos, Michigan 48805-0341

5. Dated: 10/16/2015 Signature: Bill Earnshaw 213 276 7785

Bureau of Land Management
Arizona State Office
www.az.blm.gov

No. of Claims: 10 x \$10 = \$100
Check No: 1982 Init. AA
Receipt No.: 3416839
For BLM Use Only

CERTIFIED MAIL®

Bill Earnshaw
2429 Phoenix Ave
Kingman AZ 86401



7035 1730 0001 1479 5467

RECEIVED
MAIL SERVICE OFFICE
2015 OCT 19 P 3:30
PHOENIX, ARIZONA

Bureau of Land Management
One North Central Ave Suite 800
Phoenix, AZ 85004-4427

1000



85004

U.S. POSTAGE
KINGMAN, AZ
OCT 16 15
AMOUNT
\$6.25
R2304M114167-05

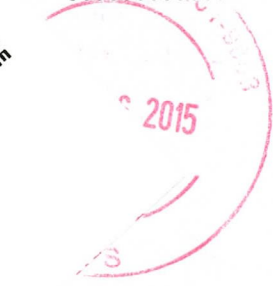

8500484427 0041



2576229

PLACE STICKER AT TOP OF ENVELOPE TO THE RIGHT
OF THE RETURN ADDRESS. FOLD AT DOTTED LINE

United States Department of the Interior
Bureau of Land Management
 LANDS/RECREATION & PLANNING
 ONE N CENTRAL AVE
 PHOENIX, AZ 85004 -2203
 Phone: 602-417-9200

Receipt

No: 3416839

Transaction #: 3515670	
Date of Transaction: 10/21/2015	
CUSTOMER:	
PERSHING RESOURCES CO INC PO BOX 341 OKEMOS,MI 48805-0341 US	

LINE #	QTY	DESCRIPTION	REMARKS	UNIT PRICE	TOTAL
1	1.00	LOCATABLE MINERALS / MINING CLAIMS- NOT NEW-UNADJUD,ONE AUTH NO. ONLY / MINING CLAIM MONEY RECEIVED CASES: AMC396424/\$100.00	NOI - 10 2015	- n/a -	100.00
TOTAL:					\$100.00

PAYMENT INFORMATION			
1	AMOUNT:	100.00	POSTMARKED: 10/16/2015
	TYPE:	CHECK	RECEIVED: 10/19/2015
	CHECK NO:	1982	
	NAME:	SIMPLE RECOVERY INC 2429 PHOENIX AVE KINGMAN AZ 86401 US	

REMARKS

This receipt was generated by the automated BLM Collections and Billing System and is a paper representation of a portion of the official electronic record contained therein.



 ENTERED
 OCT 22 2015
ER

Run Date: 09/08/15

Run Time: 09:20 AM

**DEPARTMENT OF THE INTERIOR
BUREAU OF LAND MANAGEMENT
MINING CLAIMS**

MC Maintenance Fees Paid Through the BLM Pay Portal

CBS Receipt: 3380580

Printed For Lead File # AMC396424

Agency Tracking ID: 1440780388

Assessment Year: 2016

Number of BLM Serial Nr: 10

Paid On: 08/28/2015

Total Amount Paid: \$1,550.00

Claim Name	BLM Serial No	Lead File No	Amount Paid
ENTERPRISE #1	AMC396424	AMC396424	\$155.00
ENTERPRISE #2	AMC396425	AMC396424	\$155.00
ENTERPRISE #3	AMC396426	AMC396424	\$155.00
ENTERPRISE #4	AMC396427	AMC396424	\$155.00
ENTERPRISE #5	AMC396428	AMC396424	\$155.00
ENTERPRISE #6	AMC396429	AMC396424	\$155.00
ENTERPRISE #7	AMC402287	AMC402287	\$155.00
ENTERPRISE #8	AMC402288	AMC402287	\$155.00
GOLD LAKE #1	AMC420810	AMC420810	\$155.00
GOLD LAKE #2	AMC420811	AMC420810	\$155.00

United States Department of the Interior
Bureau of Land Management
 BUSINESS & SUPPORT SVCS DIV
 ONE N CENTRAL AVE SUITE 800
 PHOENIX, AZ 85004 -4427
 Phone: (602) 417-9200

Receipt

No: 3380580

Transaction #: 3478863	
Date of Transaction: 08/28/2015	
CUSTOMER:	
STEPHEN D PLUMB PO BOX 341 OKEMOS,MI 48805 US	

LINE #	QTY	DESCRIPTION	REMARKS	UNIT PRICE	TOTAL
1	1.00	LOCATABLE MINERALS / MINING CLAIMS- NOT NEW-UNADJUD,ONE AUTH NO. ONLY / MINING CLAIM MONEY RECEIVED CASES: AMC420810/\$1550.00		- n/a -	1550.00
TOTAL:					\$1,550.00

PAYMENT INFORMATION			
NOTE: Items will appear on credit card statement as "BLM O Mining Claim".			
1	AMOUNT:	1550.00	POSTMARKED: N/A
	TYPE:	CREDIT CARD	RECEIVED: 08/28/2015
	NAME:	STEPHEN D PLUMB PO BOX 341 OKEMOS MI 48805 US	
	CARD NO:	XXXXXXXXXXXX0730	AUTH CODE: 118284
	NAME ON CARD:	STEPHEN D PLUMB	
	EXPIRES:	02/2016	
	SIGNATURE:		

REMARKS

This receipt was generated by the automated BLM Collections and Billing System and is a paper representation of a portion of the official electronic record contained therein.

When recorded, please send to:

Simple Recovery Inc.

2429 Phoenix Ave.

Kingman AZ 86401

(213 276 7785)

AMC 396424
AMC 402287
AMC 420810



FEE# 2015036439

OFFICIAL RECORDS
OF MOHAVE COUNTY
CAROL MEIER,
COUNTY RECORDER



08/14/2015 01:04 PM Fee: \$15.00

PAGE: 1 of 2

QUIT CLAIM DEED

FOR VALUABLE CONSIDERATION, the sufficiency and receipt of which is hereby acknowledged, Simple Recovery Inc. of 2429 Phoenix Ave, Kingman AZ does hereby forever quit claim all his right, title and interest in the unpatented mining claims described on the supplemental attachment, attached hereto and incorporated herein by reference, to Claim Transfer to Pershing Resources Company Inc.

IN WITNESS WHEREOF, grantor has executed this instrument as of this 14 day of August, 2015

Bill Earnshaw

Bill Earnshaw, President, Simple Recovery Inc.

Exempt from A.R.S. 11-1133 and 11-1137(B) by A.R.S. 11-1134(A)(6)

STATE OF ARIZONA)
County of Mohave) ss.

SUBSCRIBED AND SWORN TO before me, a Notary Public, this 14 day of August, 2015

By: Bill EARNSHAW

Notary Public Hannah Blake

My Commission Expires 01-06-2019

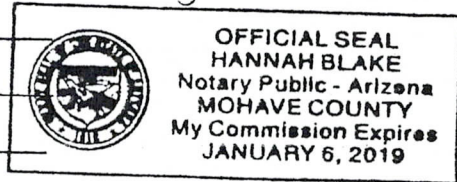

RECEIPT # 3370186

PHOENIX, ARIZONA
2015 AUG 17 P 2:35
RECEIVED
BLM AZ STATE OFFICE

Form MCF120
Revised July 2014

This form is available from the Arizona Geological Survey and may be reproduced.

ENTERED INTO COMPUTER
8/25/2015 Dgg

Claim Transfer to Pershing Resources Company Inc.

This Quit Claim Deed transfers the following unpatented mining claims from Simple Recovery Inc. to Pershing Resources Company Inc.

Contact info:

Steve Plumb (517 420 5790)
Pershing Resources Company Inc.
P.O. Box 341
Okemos, Michagan 48805-0341

Bill Earnshaw (213 276 7785)
Simple Recovery Inc.
2429 Phoenix Ave.
Kingman Az, 86401

Claims to be transferred:

RECEIVED
BLM AZ STATE OFFICE
2015 AUG 17 P 2:35
PHOENIX, ARIZONA

BLM Ser No.	Name of Claim	Tp	Rg	Sec	Mer	County Record	Date
L 396424	Enterprise 1	20N	15W	1	G&SR	B7439P358	3/21/09
396425	Enterprise 2	20N	15W	1	G&SR	B7439P360	3/21/09
396426	Enterprise 3	20N	15W	1	G&SR	B7439P362	3/21/09
396427	Enterprise 4	20N	15W	1	G&SR	B7439P364	3/21/09
396428	Enterprise 5	20N	15W	1	G&SR	B7439P366	3/21/09
396429	Enterprise 6	20N	15W	1	G&SR	B7439P368	3/21/09
L 402287	Enterprise 7	20N	15W	1	G&SR	2012012342	3/12/12
402288	Enterprise 8	20N	15W	1	G&SR	2012012340	3/12/12
L 420810	Gold Lake 1	20N	17W	6	G&SR	2013049827	9/24/13
420811	Gold Lake 2	20N	17W	6	G&SR	2013049828	9/24/13

CERTIFIED MAIL®

Simple Recovery Inc
2429 Phoenix Ave
Kingman AZ 86401

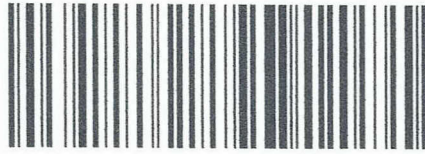

7015 0640 0007 4577 1718



1000



85004

U.S. POSTAGE
PAID
KINGMAN, AZ
86401
AUG 14, 15
AMOUNT

\$6.74

R2304M113727-03

**RETURN RECEIPT
REQUESTED**

Bureau of Land Management
One North Central Ave Suite 800
Phoenix, AZ 85004-4427

PHOENIX, ARIZONA
2015 AUG 17 P 2:35
RECEIVED
BLM AZ ST
OFFICE

85004-4427 0041

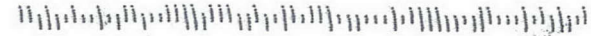

PLACE STICKER AT TOP OF ENVELOPE TO THE RIGHT
OF THE RETURN ADDRESS, FOLD AT DOTTED LINE

United States Department of the Interior
Bureau of Land Management
LANDS/RECREATION & PLANNING
ONE N CENTRAL AVE
PHOENIX, AZ 85004 -2203
Phone: 602-417-9200

Receipt

No: 3370186

Transaction #: 3468342	
Date of Transaction: 08/18/2015	
CUSTOMER:	
SIMPLE RECOVERY INC 2429 PHOENIX AVE KINGMAN, AZ 86401-6331 US	

LINE #	QTY	DESCRIPTION	REMARKS	UNIT PRICE	TOTAL
1	1.00	LOCATABLE MINERALS / MINING CLAIMS- NOT NEW-UNADJUD, ONE AUTH NO. ONLY / MINING CLAIM MONEY RECEIVED CASES: AMC396424/\$100.00	QCD - 10	- n/a -	100.00
TOTAL:					\$100.00

PAYMENT INFORMATION			
1	AMOUNT:	100.00	POSTMARKED: 08/14/2015
	TYPE:	CHECK	RECEIVED: 08/17/2015
	CHECK NO:	1948	
	NAME:	SIMPLE RECOVERY INC 2429 PHOENIX AVE KINGMAN AZ 86401-6331 US	

REMARKS

This receipt was generated by the automated BLM Collections and Billing System and is a paper representation of a portion of the official electronic record contained therein.

UNITED STATES
DEPARTMENT OF THE INTERIOR
BUREAU OF LAND MANAGEMENT

1417

MAINTENANCE FEE WAIVER CERTIFICATION

AA

AMC 396424
402287
420810

FORM APPROVED
OMB NO. 1004-0114
Expires: October 31, 2016

SEE INSTRUCTIONS ON PAGE 2

- This small miner waiver is filed for the assessment year beginning on September 1, 2014 and ending on September 1, 2015.
- The undersigned and all related parties owned ten or fewer mining claims, mill, or tunnel sites located and maintained on Federal lands in the United States of America on September 1, ~~2013~~ 2014 *(12)*.
- The undersigned have performed the assessment work required by law for each mining claim listed prior to filing this waiver and understand that by filing this form, the undersigned must file an affidavit of assessment work with the Bureau of Land Management (BLM) by the December 30th following the filing of this waiver.
- The undersigned understand that if the assessment work obligation has not yet come due under 30 U.S.C. 28 (for those claims in their first assessment year only), a notice of intent to hold reciting this condition must be recorded by the December 30th following the filing of this waiver.
- The undersigned understand that mill and tunnel sites may also be listed on this waiver and be waived from payment of the maintenance fee, and that a notice of intent to hold for these sites is required to be filed with the BLM by the December 30th following the filing of this waiver.
- The undersigned understand and acknowledge that pursuant to 43 U.S.C. 1212 and 18 U.S.C. 1001, the filing or recording of a false, fictitious, or fraudulent document with the BLM may result in a fine of up to \$250,000, a prison term not to exceed five years, or both.
- The mining claims, mill or tunnel sites for which this waiver from payment of the maintenance fees is requested are:

CLAIM OR SITE NAME	BLM RECORDATION SERIAL NUMBER
1. Enterprise 1	✓ AMC 396424
2. Enterprise 2	AMC 396425
3. Enterprise 3	AMC 396426
4. Enterprise 4	AMC 396427
5. Enterprise 5	AMC 396428
6. Enterprise 6	AMC 396429
7. Enterprise 7	AMC 402287
8. Enterprise 8	AMC 402288
9. Gold Lake 1	AMC 420810
10. Gold Lake 2	AMC 420811

The owner(s) (claimants) of the above mining claims and sites are:

Simple Recovery Inc.

(Owner's Name - Please Print)

Bill Sh

(Owner's Signature)

President

2429 Phoenix Ave

(Owner's Mailing Address)

Kingman

(City)

AZ

(State)

86401

(Zip Code)

(Owner's Name - Please Print)

(Owner's Signature)

(Owner's Mailing Address)

(City)

(State)

(Zip Code)

(Owner's Name - Please Print)

(Owner's Signature)

(Owner's Mailing Address)

(City)

(State)

(Zip Code)

(Owner's Name - Please Print)

(Owner's Signature)

(Owner's Mailing Address)

(City)

(State)

(Zip Code)

PHOENIX, ARIZONA
2014 AUG 22 P 3:19
RECEIVED
BLM AZ STATE OFFICE

ENTERED
SEP 11 2014

BY: *pm*

nmw
9/22/2014
pm

(Owner's Name - Please Print)

(Owner's Signature)

(Owner's Mailing Address)

(City)

(State)

(Zip Code)

(Owner's Name - Please Print)

(Owner's Signature)

(Owner's Mailing Address)

(City)

(State)

(Zip Code)

(Owner's Name - Please Print)

(Owner's Signature)

(Owner's Mailing Address)

(City)

(State)

(Zip Code)

(Owner's Name - Please Print)

(Owner's Signature)

(Owner's Mailing Address)

(City)

(State)

(Zip Code)

18 U.S.C. 1001 and 43 U.S.C. 1212 make it a crime for any person knowingly and willfully to make to any department or agency of the United States any false, fictitious or fraudulent statements or representations as to any matter within its jurisdiction.

INSTRUCTIONS

1. This certification is made under the provisions of 43 U.S.C. § 1744 and 30 U.S.C. §28-28k and the regulations thereunder (43 CFR Part 3830).
2. The claimant(s) must fill in the dates in paragraph 1 for the beginning and ending of the assessment year for which this waiver is sought.
3. The claimant(s) must fill in the date in paragraph 2 for the beginning of the assessment year for which this waiver is sought.
4. All claim and site names and BLM serial numbers must be listed for the mining claims, mill sites, and tunnel sites for which the waiver is sought.
5. All owners of the mining claims, mill sites, and tunnel sites and their addresses must be given.
6. This waiver form must be signed by all the claimants or their designated agent, in original form. If an agent is designated, a notarized designation of agent, signed by all of the claimants with proper address given, must be submitted with this waiver.
7. This form must be filed no later than September 1st for the upcoming assessment year in the BLM State Office where the mining claims or sites are recorded, or the waiver cannot be granted by the BLM. (Example: To obtain a waiver for the assessment year 2012, which begins on September 1, 2011, you must qualify for and file for a waiver no later than September 1, 2011, in the proper BLM State Office.)
8. For all mining claims which require assessment work, you must record an affidavit of labor on or before the December 30th immediately following the filing of this waiver. For all other mining claims or sites waived, you must record a notice of intent to hold on or before the December 30th immediately following the filing of this waiver.
9. Mill and tunnel sites may also be listed on this waiver and be waived from payment of the maintenance fee. A notice of intent to hold for these sites is required to be filed by the December 30th following the filing of this waiver.

PHOENIX, ARIZONA
2011 AUG 29 P 3:19
RECEIVED
BLM STATE OFFICE

FOR OFFICIAL USE ONLY

UNITED STATES
DEPARTMENT OF THE INTERIOR
BUREAU OF LAND MANAGEMENT

FORM APPROVED
OMB NO.: 1004-0114
Expires: October 31, 2016

396424
402287

AFFIDAVIT OF ANNUAL ASSESSMENT WORK

420810

WHEN RECORDED, MAIL DOCUMENT TO:

NAME: Simple Recovery Inc.

ADDRESS: 2429 Phoenix Ave

CITY, STATE, ZIP: Kingman AZ 86401

FEE# 2014036278

OFFICIAL RECORDS
OF MOHAVE COUNTY
CAROL MEIER,
COUNTY RECORDER



08/19/2014 03:45 PM Fee: \$15.00

PAGE: 1 of 3

No. of Claims 10

x \$10/claim

Total due BLM \$ 100.00

TO ALL WHOM IT MAY CONCERN:

1. The undersigned certifies that at least \$100 per claim was expended for development, labor and improvements, or equivalent value added, as the annual assessment work for the assessment year ending September 1, 2015 for the following contiguous unpatented mining claim(s), located in the County of Mohave, in the State of Arizona.

BLM Serial No.	Name of Claim	Tp Rg Sec Mer				County Recordation Book and Page No.	Date
		Example: 13N 5E 14 MDM					
396424	Enterprise 1	20N	15W	1	G&SR	B7439P358	3/21/09
396425	Enterprise 2	20N	15W	1	G&SR	B7439P360	3/21/09
396426	Enterprise 3	20N	15W	1	G&SR	B7439P362	3/21/09
396427	Enterprise 4	20N	15W	1	G&SR	B7439P364	3/21/09
396428	Enterprise 5	20N	15W	1	G&SR	B7439P366	3/21/09
396429	Enterprise 6	20N	15W	1	G&SR	B7439P368	3/21/09
402287	Enterprise 7	20N	15W	1	G&SR	2012012342	3/12/12
402288	Enterprise 8	20N	15W	1	G&SR	2012012340	3/12/12
420810	Gold Lake 1	20N	17W	6	G&SR	2013049827	9/24/13
420811	Gold Lake 2	20N	17W	6	G&SR	2103049828	9/24/13

RECEIVED
 CLERK STATE OFFICE
 PHOENIX, ARIZONA
 AUG 22 2014 3:19 PM

(Continued on page 2)

ENTERED
AUG 26 2014
 BY: RAM

RECEIPT # 3110656

2. Type of labor and improvements (specify what was done and give the total value for that labor and improvement to show at least \$100 for each claim). If a geological, geochemical, or geophysical survey was performed, as per 30 U.S.C. 28-1, reference the title of the report of survey, give cost and date of the survey and report, and indicate it was filed with the County Recorder:

Description of Work Performed	Value of Work Performed	Date Work Was Performed
Enterprise claims Repair and maintain road across all claims. Ore removed and processed at pilot mill, total cost	2,400.00	3/2014 thru 6/2014
Gold Lake claims. Upgrade road for access, cut trenches for sample work. Bond filed for sample work. Reclamation completed.	3,200.00	4/2014 thru 7/2014

3. Name and mailing address of each person who performed the labor and improvements:

Name (please print)

Current Mailing Address (please print)

Bill Earnshaw

2429 Phoenix Ave, Kingman AZ 86401

4. Name and mailing address of each person who holds and claims the subject mining claim(s) for the valuable minerals contained therein. Be sure to indicate if there is a change of address:

Name (please print)

Current Mailing Address (please print)

Simple Recovery Inc

2429 Phoenix Ave, Kingman AZ 86401

RECEIVED
 BLM AZ STATE OFFICE
 2014 AUG 22 P 3:19
 PHOENIX, ARIZONA

5. The undersigned testifies that on the date of August 19, 20¹⁴, all monuments required by law were erected upon the subject claim(s), and all notices required by law were posted on the subject claim(s) or copies thereof were in place, and at said date, each corner monument bore or contained

markings sufficient to appropriately designate the corner of the claim to which it pertains and the name of the claim(s).

I hereby certify under penalty of perjury under the laws of the State of Arizona that the foregoing statements are true and correct:

Bill E L Date: 8/19/14
(Signature of person responsible for above statement)

Title 18 U.S.C. 1001 and 43 U.S.C. 1212 make it a crime for any person knowingly and willfully to make to any department or agency of the United States any false, fictitious or fraudulent statements or representations as to any matter within its jurisdiction.

Notary Block

SUBSCRIBED AND SWORN TO before me, this 19th day of August 2014

By: Brenda Joyce Calhoun
(Signature of Affiant)

Title: notary

My Commission Expires: August 20, 2017

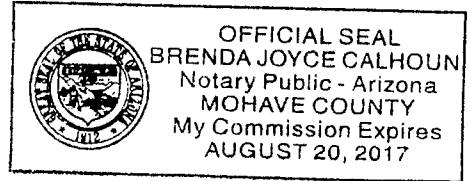

INSTRUCTIONS

1. This is an optional form that may be used to satisfy the requirements for the Bureau of Land Management (BLM) under the provisions of 43 U.S.C. §1744 and 30 U.S.C. §28-28d and the regulations thereunder (43 CFR Part 3835). Since local and State laws may vary, you should contact your local and State agencies where the claims are located to ensure all applicable laws and requirements are satisfied.
2. The claimant(s) must fill in the date in paragraph 1 for the applicable assessment year and the county and state where the claims are located.
3. All claim names, BLM serial numbers, legal descriptions, and original county recording information must be listed for the claims pertaining to this assessment notice.
4. The claimant(s) must complete paragraph 2 listing all labor or improvements which was performed on or did benefit the subject mining claims. The value and date of the labor or improvements must also be listed. The total amount of labor or improvements can be listed, but the total expenditure must equal at least \$100 for each claim.
5. The names and current mailing addresses of the person(s) performing the labor shall be listed in paragraph 3.
6. The name and current mailing address of each owner (claimant) of the claims shall be listed in paragraph 4. The mailing address shall be the owner's address and not the address of an agent or anyone representing the claimant. Be sure to note if there has been a change of address.
7. Paragraph 5 shall be completed to show the date it was verified that all monuments required by law were properly erected, all notices were posted, and that corners were appropriately designated for all claims listed.
8. An exact legible reproduction or duplicate (other than microfilm or other electronic media) of this affidavit or another type of affidavit of assessment work that you file or will file in the county where each claim is located, must be filed with the BLM on or before December 30 of the calendar year in which the assessment year ends. For mill or tunnel sites, a separate notice of intent to hold must be filed with the BLM on or before December 30. Requirements for filing a notice of intent to hold can be found at 43 CFR 3835.33.
9. A processing fee of \$10 for each claim listed must be remitted to the BLM along with this or any other affidavit of assessment work.

PHOENIX
2014 AUG 20 3:19
BLM AZ STATE OFFICE

CERTIFIED MAIL™

Simple Recovery Inc
2429 Phoenix Ave
Kingman AZ 86401



7010 0290 0002 9837 3760



U.S. POSTAGE
PAID
KINGMAN, AZ
86401
AUG 20, 14
AMOUNT

\$6.70
00069017-16

1000

85004

**RETURN RECEIPT
REQUESTED**

Bureau of Land Management
One North Central Ave Suite 800
Phoenix, AZ 85004-4427

RECEIVED
BLM AZ MAIL CENTER
2014 AUG 22 P 3:19
ARIZONA

85004442700

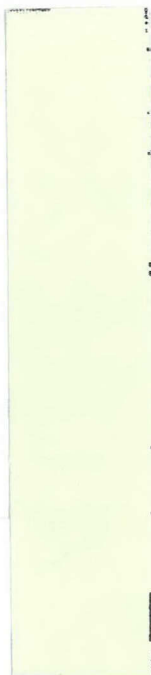

PLACE STICKER AT TOP OF ENVELOPE TO THE RIGHT
OF THE RETURN ADDRESS, FOLD AT DOTTED LINE

CERTIFIED MAIL™

Simple Recovery Inc
2429 Phoenix Ave
Kingman AZ 86401



7010 0290 0002 9837 3760

Bureau of Land Management
One North Central Ave Suite 800
Phoenix, AZ 85004-4427

**RETURN RECEIPT
REQUESTED**

85004442700



U.S. POSTAGE
PAID
KINGMAN, AZ
86401
AUG 20, 14
AMOUNT

\$6.70

00069017-16

T000

85004

ARIZONA
AUG 22 P 3 19

RECEIVED
AZ STATE

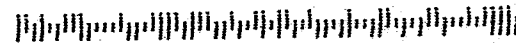

United States Department of the Interior
Bureau of Land Management
 LANDS/RECREATION & PLANNING
 ONE N CENTRAL AVE
 PHOENIX, AZ 85004 -2203
 Phone: 602-417-9200

ENTERED
 AUG 26 2014
 BY: *Ram*

Receipt

No: 3110656

Transaction #: 3202358	
Date of Transaction: 08/25/2014	
CUSTOMER:	
SIMPLE RECOVERY INC 2429 PHOENIX AVE KINGMAN, AZ 86401-6331 US	

LINE #	QTY	DESCRIPTION	REMARKS	UNIT PRICE	TOTAL
1	1.00	LOCATABLE MINERALS / MINING CLAIMS-NOT NEW-UNADJUD, ONE AUTH NO. ONLY / MINING CLAIM MONEY RECEIVED CASES: AMC396424/\$100.00	MAINT FEE WAIVER (10) 2015 / POL (10) 2014	- n/a -	100.00
TOTAL:					\$100.00

PAYMENT INFORMATION					
1	AMOUNT:	100.00	POSTMARKED:	08/20/2014	
	TYPE:	CHECK	RECEIVED:	08/22/2014	
	CHECK NO:	1907			
	NAME:	SIMPLE RECOVERY INC 2429 PHOENIX AVE KINGMAN AZ 86401-6331 US			

REMARKS

This receipt was generated by the automated BLM Collections and Billing System and is a paper representation of a portion of the official electronic record contained therein.

UNITED STATES DEPARTMENT OF THE INTERIOR
BUREAU OF LAND MANAGEMENT

396424
402287
420810

AA 419

FORM APPROVED
OMB NO. 1004-0114
Expires: February 28, 2010

MAINTENANCE FEE WAIVER CERTIFICATION

SEE INSTRUCTIONS ON REVERSE

1. This small miner waiver is filed for the assessment year beginning at noon on September 1, 2013 and ending at noon on September 1, 2014
2. The undersigned and all related parties owned ten or fewer mining claims, mill, or tunnel sites located and maintained on Federal lands in the United States of America on September 12013.
3. The undersigned have performed the assessment work **required by law** for each mining claim listed **prior to filing this waiver** and understand that by filing this form; an affidavit of assessment work **must** be recorded by the December 30th following the filing of this waiver.
4. The undersigned understand that if the assessment work obligation has not yet come due under 30 U.S.C. 28 (for those claims in their first assessment year only); a notice of intent to hold reciting this condition **must** be recorded by the December 30th following the filing of this waiver.
5. The undersigned understand that mill and tunnel sites may also be listed upon this waiver and be waived from payment of the maintenance fee; and that a notice of intent to hold for these sites is required to be recorded by the December 30th immediately following the filing of this waiver.
6. The undersigned understand and acknowledge that pursuant to 43 U.S.C. 1212 and 18 U.S.C. 1001; the filing or recording of a false, fictitious, or fraudulent document with the Bureau of Land Management may result in a fine of up to \$250,000, a prison term not to exceed five years, or both.
7. The mining claims, mill or tunnel sites for which this waiver from payment of the maintenance fees is requested are:

CLAIM OR SITE NAME	BLM RECORDATION SERIAL NUMBER
1. Enterprise 1	AMC 396424 ✓
2. Enterprise 2	AMC 396425
3. Enterprise 3	AMC 396426
4. Enterprise 4	AMC 396427
5. Enterprise 5	AMC 396428
6. Enterprise 6	AMC 396429
7. Enterprise 7	AMC 402287
8. Enterprise 8	AMC 402288
9. Gold Lake 1	AMC 420810
10. Gold Lake 2	AMC 420811

The owner(s) (claimants) of the above mining claims and sites are:

Simple Recovery Inc.

(Owner's Name - Please Print)

2429 Phoenix Ave

(Street or P.O. Box)

Kingman

(City)

AZ

(State)

86401

(Zip Code)

Bill Ed

(Owner's Signature)
President

(Owner's Name - Please Print)

(Street or P.O. Box)

(City)

(State)

(Zip Code)

(Owner's Signature)

(Owner's Name - Please Print)

(Street or P.O. Box)

(City)

(State)

(Zip Code)

(Owner's Signature)

(Continued on page 2)

INTEREST
SEP 18 2013
BY: *AS*

RECEIVED
BLM AZ STATE OFFICE
2013 AUG 21 P 2:55
PHOENIX, ARIZONA

_____ (Owner's Name - Please Print)	_____ (Owner's Signature)
_____ (Street or P.O. Box)	_____ (City) _____ (State) _____ (Zip Code)
_____ (Owner's Name - Please Print)	_____ (Owner's Signature)
_____ (Street or P.O. Box)	_____ (City) _____ (State) _____ (Zip Code)
_____ (Owner's Name - Please Print)	_____ (Owner's Signature)
_____ (Street or P.O. Box)	_____ (City) _____ (State) _____ (Zip Code)
_____ (Owner's Name - Please Print)	_____ (Owner's Signature)
_____ (Street or P.O. Box)	_____ (City) _____ (State) _____ (Zip Code)

INSTRUCTIONS

1. This certification is made under the provisions of § 1744 of Title 43 and § 28-28k of Title 30 of the United States Code; and the regulations thereunder (43 CFR Part 3830).
2. The claimant(s) **must** fill in the dates in paragraph 1 for the beginning and ending of the assessment year for which this waiver is sought.
3. The claimant(s) **must** fill in the date in paragraph 2 for the beginning of the assessment year for which this waiver is sought.
4. All claim and site names and Bureau of Land Management (BLM) serial numbers **must** be listed for the mining claims, mill sites, and tunnel sites for which the waiver is sought.
5. All owners of the mining claims, mill sites, and tunnel sites and their addresses **must** be given.
6. This waiver form **must** be signed by all the claimants or their designated agent, in original form. If an agent is designated, a notarized designation of agent, signed by all of the claimants with proper address given, **must** be submitted with this waiver.
7. This form **must** be filed no later than September 1st for the upcoming assessment year in the BLM State Office where the mining claims or sites are recorded, or the waiver cannot be granted by the BLM. (Example: to obtain a waiver for the assessment year 2000, which begins at noon on September 1, 1999, you **must** qualify for and file for a waiver no later than September 1, 1999, in the proper BLM State Office).
8. For all mining claims which require assessment work, you **must** record an affidavit of labor on or before the December 30th immediately following the filing of this waiver. For all other mining claims or sites waived, you must record a notice of intent to hold on or before the December 30th immediately following the filing of this waiver.
9. Mill and tunnel sites may also be listed upon this waiver and be waived from payment of the maintenance fee. A notice of intent to hold for these sites is required to be filed by the December 30th following the filing of this waiver.

NOTICE/BURDEN HOURS STATEMENT

The Privacy Act of 1974, *as amended*, and the regulation in 43 CFR 2.48(d) provide that you be furnished the following information in connection with the information required by this certification of waiver from rental fees.

AUTHORITY: 30 U.S.C. 28-28k; 43 U.S.C. 1201, 1457, 1740, and 1744; and 43 CFR 3830.

PRINCIPLE PURPOSE: This information is to be used to verify that the owner(s) (claimants) of a mining claim has complied with 30 U.S.C. 28f and is entitled to perform assessment work in lieu of paying the maintenance fee for the mining claims listed on this form.

ROUTINE USE: (1) Adjudication of the claimant(s) certification of waiver from paying the maintenance fee otherwise required by 30 U.S.C. 28f. (2) Disclosure may be made to appropriate Federal agencies when location is made within the agency's geographic area of responsibility. (3) Information from the record and/or the record will be transferred to the appropriate Federal, State, or local agency, or a member of the public in response to a specific request for pertinent information. (4) Information may also be provided to the Department of Justice or in a proceeding before a court or adjudicative body; or to Federal, State, local or foreign agencies when needed for enforcement of civil or criminal codes or applicable regulations concerning title rights upon the public land.

EFFECT OF NOT PROVIDING INFORMATION: Disclosure of this information is required by 30 U.S.C. 28f and 43 CFR Part 3830 for those qualified claimants wishing to take the small miner waiver allowed. Failure to supply the information required in this form to support the claimants certification of waiver from payment of the otherwise required maintenance fees will result in the waiver being disallowed and the mining claims subject to forfeiture by BLM under 30 U.S.C. 28i.

The Paperwork Reduction Act of 1995 requires us to inform you that:

This information is being collected to allow the BLM to determine if you qualify for a waiver from the payment of \$100 per mining claim or site maintenance fee established in 30 U.S.C. 28f and the implementing regulations at 43 CFR 3830. A response to this request is required in accordance with the statute to obtain your benefit.

BLM would like you to know that you do not have to respond to this, or any other, Federal agency-sponsored information collection unless it displays a currently valid OMB control number.

Public reporting burden for this form is estimated to average 20 minutes (.33 hours) per response, including time to review instructions, gathering and maintaining data, and completing and reviewing the form. Direct comments regarding this burden estimate, or any other aspect of this form, to the U.S. Department of the Interior, Bureau of Land Management (1004-0114) Bureau Information Collection Clearance Officer (WO-630), Mail Stop 401, U.S., 1849 C St., N.W., Washington, D.C. 20240.

FOR OFFICIAL USE ONLY

RECEIVED
 BLM STATE OFFICE
 PHOENIX, ARIZONA
 AUG 21 P 2:55

When Recorded Return Document to:

SIMPLE RECOVERY INC.
2429 Phoenix Ave
Kingman AZ 86401

Check here is this is a change of address.

Telephone: 213 276 7785

E-mail address: _____



FEE# 2013043839

OFFICIAL RECORDS
OF MOHAVE COUNTY
CAROL MEIER,
COUNTY RECORDER



08/19/2013 02:44 PM Fee: \$15.00

PAGE: 1 of 2

AFFIDAVIT OF PERFORMANCE OF ANNUAL WORK

1. State of Arizona, County of Mohave ss:

2. I (Name) Bill Earnshaw

3. Reside at (Address) 2429 Phoenix Ave

City Kingman County Mohave

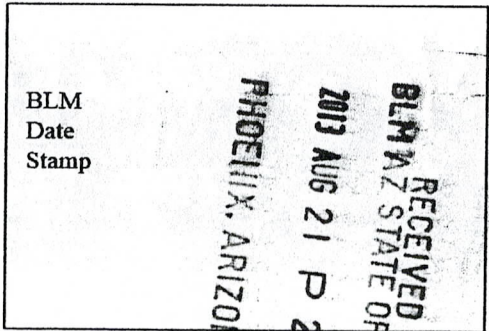

State AZ Zip 86401 being duly sworn, depose and say that I am a citizen of the United States, more than eighteen years of age, and that all of the facts set forth in this affidavit, subject to the provisions and penalties of 18 U.S.C. 1001 pertaining to the filing of false, fictitious, or fraudulent statements with the United States, are true and correct according to the best of my knowledge, information and belief.

4. Owner's name and address (If not shown in Items 1-3 above). _____

5. That I am personally acquainted with the mining claim(s). The work and improvements were made by and at the expense of the owner(s) of said claim(s). Said contiguous group of claims, listed on this document, are situated in the

Maynard (optional) Mining District; Mohave County, Arizona.

Line No.	AMC NUMBER	CLAIM/SITE NAME	COUNTY RECORDER DATA (If available)	TWP	RNG	SEC
1	396424	Enterprise 1	B7439P358	15W	20N	1
2	396425	Enterprise 2	B7439P358	15 W	20N	1
3	396426	Enterprise 3	B7439P358	15 W	20 N	1
4	396427	Enterprise 4	B7439P358	15 W	20 N	1
5	396428	Enterprise 5	B7439P358	15 W	20 N	1
6	396429	Enterprise 6	B 7439P358	15 W	20 N	1

Form: MCF108
Revised Jan. 2006

Page 1 of 2

ENTERED
DEC 09 2013
BY: [Signature]

ENTERED
SEP 06 2013
BY: AT

BLM
Date
Stamp

PHOENIX, ARIZONA

2013 AUG 21 P 2:55

RECEIVED
BLM AZ STATE OFFICE

7	402287	Enterprise 7	2010050580	15W	20N	1
8	402288	Enterprise 8	2010050599	15W	20N	1
9	420810	Gold Lake 1	2013001243	17W	20N	6
10	420811	Gold Lake 2	2013001242	17W	20N	6

6. That between the dates starting at 12 o'clock noon on September 1, 2012, and ending at 12 o'clock noon on September 1, 2013 at least \$ 4075.00 dollars worth of work and improvements were done and performed upon said claim(s) or upon one or more of a contiguous group of claims for the benefit of all, wholly or partly outside of a contiguous group of claims for the benefit of all, not including the location work.

7. That the following persons were employed to perform the work and improvements described herein: Simple Recovery Inc, Bridge Metals LLC

8. That the work and improvements performed were: Enterprise Claims, Geo Report, Road work, sampling and assay (\$2250.00)
Gold Lake Claims, Assay, Gravity Recovery Analysis, Notice of Intent, (\$1825)

9. Dated: 8/20/2013 Signature: Bill Emswiler

SUBSCRIBED AND SWORN TO before me, a Notary Public, this 19 day of August 20 13

By: William Blake Farnshaw

Notary Public Susan Thayer

My Commission Expires 11-16-14

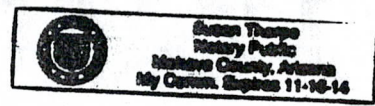

No. of Claims: 10 x \$10 = 100.00
Check No.: 1877 Init. AT
Receipt No.: 286/822
For BLM Use Only

Bureau of Land Management
Arizona State Office
www.az.blm.gov

CERTIFIED MAIL™

Simple Recovery Inc
2429 Phoenix Ave
Kingman AZ 86401

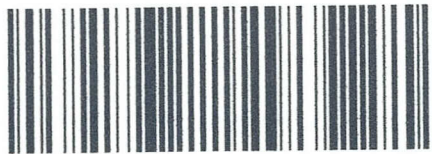

7013 1090 0002 1386 7523



02 1P
0001677650 AUG 19 2013
MAILED FROM ZIP CODE 86401

Bureau of Land Management
One North Central Ave Suite 800
Phoenix, AZ 85004-4427

RECEIVED
BLM AZ STATE OFFICE
2013 AUG 21 P 2:55
PHOENIX, ARIZONA

85004442700



PLACE STICKER AT TOP OF ENVELOPE TO THE RIGHT

CERTIFIED MAIL™

Simple Recovery Inc
2429 Phoenix Ave
Kingman AZ 86401

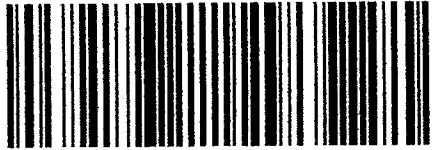

7013 1090 0002 1386 7523

Bureau of Land Management
One North Central Ave Suite 800
Phoenix, AZ 85004-4427



UNITED STATES POSTAGE
PITNEY BOWES
02 1P \$ 006.110
0001677650 AUG 19 2013
MAILED FROM ZIP CODE 86401

RECEIVED
BLM AZ STATE OFFICE
2013 AUG 21 P 2:55
PHOENIX, ARIZONA

85004442700

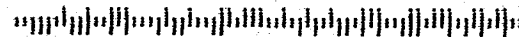

**United States Department of the Interior
Bureau of Land Management
LANDS/RECREATION & PLANNING
ONE N CENTRAL AVE
PHOENIX, AZ 85004 -2203
Phone: 602-417-9200**

Receipt

No: 2861822

Transaction #: 2947710	
Date of Transaction: 08/22/2013	
CUSTOMER:	
SIMPLE RECOVERY INC 2429 PHOENIX AVE KINGMAN, AZ 86401-6331 US	

LINE #	QTY	DESCRIPTION	REMARKS	UNIT PRICE	TOTAL
1	1.00	LOCATABLE MINERALS / MINING CLAIMS-NOT NEW-UNADJUD, ONE AUTH NO. ONLY / MINING CLAIM MONEY RECEIVED CASES: AMC396424/\$100.00	MAINT FEE WAIVER (10) 2014 / POL (10) 2013	- n/a -	100.00
TOTAL:					\$100.00

PAYMENT INFORMATION					
1	AMOUNT:	100.00	POSTMARKED:	08/19/2013	
	TYPE:	CHECK	RECEIVED:	08/21/2013	
	CHECK NO:	1877			
	NAME:	SIMPLE RECOVERY INC 2429 PHOENIX AVE KINGMAN AZ 86401-6331 US			

REMARKS

This receipt was generated by the automated BLM Collections and Billing System and is a paper representation of a portion of the official electronic record contained therein.

396424

Simple Recovery Inc
2429 Phoenix Ave.
Kingman Az 86401
213 276 7785
billearnshaw@hotmail.com

December 3, 2103

assessment work document correction

Dear Ms/Sir

The assessment work form that was sent in, had the Township and Range reversed.

In other words the Township was in the Range column and also the reverse.

To correct this, a correction was filed with the county, which is attached.

I apologize for the stupidity on my part.

As there is no fee shown for stupidity on the website, I used the same fee for an amendment.

Ten dollars is enclosed. Who ever recorded the data, may have already caught this, if so thank you.

If not, the documents are attached and will now be on file.

Thank you for your help.



Bill Earnshaw
Simple Recovery Inc.

RECEIVED
PHOENIX, ARIZONA
2013 DEC -4 PM 3:06

3

WHEN RECORDED MAIL TO:

SIMPLE RECOVERY INC.
2429 PHOENIX AVE.
KINGMAN, AZ. 86401

Re



FEE# 2013049826

OFFICIAL RECORDS
OF MOHAVE COUNTY
CAROL MEIER,
COUNTY RECORDER



09/24/2013 03:48 PM Fee: \$15.00

PAGE: 1 of 3

AFFIDAVIT OF PERFORMANCE OF ANNUAL WORK

BEING RE-RECORDED TO CORRECT TOWNSHIP AND RANGE

RECORDED
2013 SEP 24 3 48 PM
FEE \$15.00

When Recorded Return Document to:

SIMPLE RECOVERY INC.
2429 Phoenix Ave
Kingman AZ 86401

FEE# 2013043839

OFFICIAL RECORDS
OF MOHAVE COUNTY
CAROL MEIER,
COUNTY RECORDER



08/19/2013 02:44 PM Fee: \$15.00

Check here is this is a change of address.
Telephone: 213 276 7785

E-mail address: _____

PAGE: 1 of 2

RE-RECORD TO
CORRECT TWP AND RANGE

AFFIDAVIT OF PERFORMANCE OF ANNUAL WORK

1. State of Arizona, County of Mohave ss:
2. I (Name) Bill Earnshaw
3. Reside at (Address) 2429 Phoenix Ave

City Kingman County Mohave

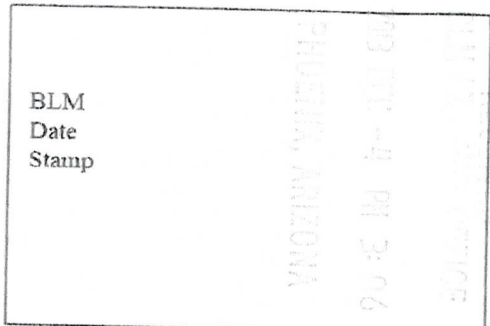

State AZ Zip 86401 being duly sworn, depose and say that I am a citizen of the United States, more than eighteen years of age, and that all of the facts set forth in this affidavit, subject to the provisions and penalties of 18 U.S.C. 1001 pertaining to the filing of false, fictitious, or fraudulent statements with the United States, are true and correct according to the best of my knowledge, information and belief.

4. Owner's name and address (If not shown in Items 1-3 above). _____

5. That I am personally acquainted with the mining claim(s). The work and improvements were made by and at the expense of the owner(s) of said claim(s). Said contiguous group of claims, listed on this document, are situated in the

Mavnard (optional) Mining District; Mohave County, Arizona.

Line No.	AMC NUMBER	CLAIM/SITE NAME	COUNTY RECORDER DATA (If available)	TWP RANG	RNG TWP	SEC
1	396424	Enterprise 1	B/439P358	15W	20N	1
2	396425	Enterprise 2	B7439P358	15 W	20N	1
3	396426	Enterprise 3	B/439P358	15 W	20 N	1
4	396427	Enterprise 4	B7439P358	15 W	20 N	1
5	396428	Enterprise 5	B/439P358	15 W	20 N	1
6	396429	Enterprise 6	B 7439P358	15 W	20 N	1

BLM
Date
Stamp

PROCEEDING ALZON

RECEIVED

BLM

RABE TUES

7	402287	Enterprise 7	2010050580	15W	20N	1
8	402288	Enterprise 8	2010050599	15W	20N	1
9	420810	Gold Lake 1	2013001243	17W	20N	6
10	420811	Gold Lake 2	2013001242	17W	20N	6

6. That between the dates starting at 12 o'clock noon on September 1, 20 12 and ending at 12 o'clock noon on September 1, 20 13 at least \$ 4075.00 dollars worth of work and improvements were done and performed upon said claim(s) or upon one or more of a contiguous group of claims for the benefit of all, wholly or partly outside of a contiguous group of claims for the benefit of all, not including the location work.

7. That the following persons were employed to perform the work and improvements described herein: Simple Recovery Inc, Bridge Metals LLC

8. That the work and improvements performed were: Enterprise Claims, Geo Report, Road work, sampling and assay (\$2250.00)
Gold Lake Claims, Assay, Gravity Recovery Analysis, Notice of Intent, (\$1825)

9. Dated: 8/20/2013 Signature: Bill Emswiler

SUBSCRIBED AND SWORN TO before me, a Notary Public, this 19 day of August 20 13

By: William Blake Farnshaw

Notary Public Susan Thayer

My Commission Expires 11-16-14



Bureau of Land Management
Arizona State Office
www.az.blm.gov

No. of Claims: 10 x \$10 = 100.00
Check No.: 1277 Init. _____
Receipt No.: _____
For BLM Use Only

CERTIFIED MAIL™

Simple Recovery Inc
2429 Phoenix Ave
Kingman AZ 86401



7013 0600 0000 8793 3731



1000

85004

U.S. POSTAGE
PAID
KINGMAN, AZ
86401
DEC 03, 13
AMOUNT

\$6.11
00091178-05

**RETURN RECEIPT
REQUESTED**

Bureau of Land Management
One North Central Ave Suite 800
Phoenix, AZ 85004-4427

RECEIVED
BLM / PHOENIX OFFICE

2013 DEC --4 PM 2:50

PHOENIX, ARIZONA

**RETURN RECEIPT
REQUESTED**

**RETURN RECEIPT
REQUESTED**

PLACE STICKER AT TOP OF ENVELOPE TO THE RIGHT
OF THE RETURN ADDRESS. FOLD AT DOTTED LINE

United States Department of the Interior
Bureau of Land Management
 LANDS/RECREATION & PLANNING
 ONE N CENTRAL AVE
 PHOENIX, AZ 85004 -2203
 Phone: 602-417-9200

Receipt

No: 2924351

Transaction #: 3011555	
Date of Transaction: 12/05/2013	
CUSTOMER:	
SIMPLE RECOVERY INC 2429 PHOENIX AVE KINGMAN, AZ 86401-6331 US	

LINE #	QTY	DESCRIPTION	REMARKS	UNIT PRICE	TOTAL
1	1.00	LOCATABLE MINERALS / MINING CLAIMS- NOT NEW-UNADJUD, ONE AUTH NO. ONLY / MINING CLAIM MONEY RECEIVED CASES: AMC396424/\$10.00	AMENDMENT - 1	- n/a -	10.00
TOTAL:					\$10.00

PAYMENT INFORMATION					
1	AMOUNT:	10.00	POSTMARKED:	12/03/2013	
	TYPE:	CHECK	RECEIVED:	12/04/2013	
	CHECK NO:	1891			
	NAME:	SIMPLE RECOVERY INC 2429 PHOENIX AVE KINGMAN AZ 86401-6331 US			

REMARKS

This receipt was generated by the automated BLM Collections and Billing System and is a paper representation of a portion of the official electronic record contained therein.

UNITED STATES DEPARTMENT OF THE INTERIOR
BUREAU OF LAND MANAGEMENT

MAINTENANCE FEE WAIVER CERTIFICATION

SEE INSTRUCTIONS ON REVERSE

FORM APPROVED
OMB NO. 1004-0114
Expires: February 28, 2010

417

396424 402287

1. This small miner waiver is filed for the assessment year beginning at noon on September 1, 2012 and ending at noon on September 1, 2013.
2. The undersigned and all related parties owned ten or fewer mining claims, mill, or tunnel sites located and maintained on Federal lands in the United States of America on September 1, 2012.
3. The undersigned have performed the assessment work **required by law** for each mining claim listed **prior to filing this waiver** and understand that by filing this form; an affidavit of assessment work **must** be recorded by the December 30th following the filing of this waiver.
4. The undersigned understand that if the assessment work obligation has not yet come due under 30 U.S.C. 28 (for those claims in their first assessment year only); a notice of intent to hold reciting this condition **must** be recorded by the December 30th following the filing of this waiver.
5. The undersigned understand that mill and tunnel sites may also be listed upon this waiver and be waived from payment of the maintenance fee; and that a notice of intent to hold for these sites is required to be recorded by the December 30th immediately following the filing of this waiver.
6. The undersigned understand and acknowledge that pursuant to 43 U.S.C. 1212 and 18 U.S.C. 1001; the filing or recording of a false, fictitious, or fraudulent document with the Bureau of Land Management may result in a fine of up to \$250,000, a prison term not to exceed five years, or both.
7. The mining claims, mill or tunnel sites for which this waiver from payment of the maintenance fees is requested are:

CLAIM OR SITE NAME	BLM RECORDATION SERIAL NUMBER
1. Enterprise 1	AMC 396424
2. Enterprise 2	AMC 396425
3. Enterprise 3	AMC 396426
4. Enterprise 4	AMC 396427
5. Enterprise 5	AMC 396428
6. Enterprise 6	AMC 396429
7. Enterprise 7	AMC 402287
8. Enterprise 8	AMC 402288
9.	
10.	

The owner(s) (claimants) of the above mining claims and sites are:

Simple Recovery Inc.
 (Owner's Name - Please Print)
2429 Phoenix Ave
 (Street or P.O. Box)
Kingman AZ 86401
 (City) (State) (Zip Code)

Bill Earl
 (Owner's Signature)
 President

 (Owner's Name - Please Print)

 (Street or P.O. Box)

 (City) (State) (Zip Code)

 (Owner's Signature)

 (Owner's Name - Please Print)

 (Street or P.O. Box)

 (City) (State) (Zip Code)

 (Owner's Signature)

(Continued on page 2)

RECEIVED
 BLM AZ STATE OFFICE
 2012 AUG 22 P 3:19
 PHOENIX, ARIZONA

ENTERED IN COMPUTER
 RE 9.14.12

NL
RE

When Recorded Return Document to:

Simple Recovery Inc.
2429 Phoenix Ave
Kingman AZ 86401

Check here is this is a change of address.

Telephone: 213 276 7785

E-mail address:



FEE# 2012043683

OFFICIAL RECORDS
OF MOHAVE COUNTY
CAROL MEIER,
COUNTY RECORDER



08/20/2012 04:46 PM Fee: \$15.00

PAGE: 1 of 2

AFFIDAVIT OF PERFORMANCE OF ANNUAL WORK

1. State of Arizona, County of Mohave ss:

2. I (Name) Bill Earnshaw

3. Reside at (Address) 2429 Phoenix Ave

City Kingman County Mohave

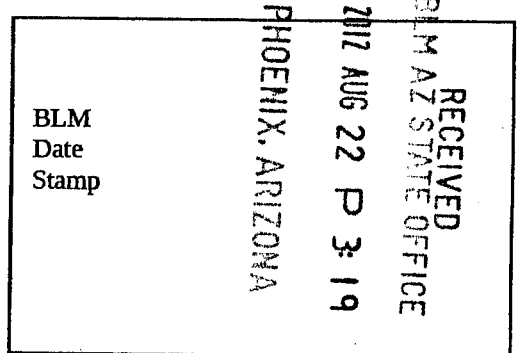

State AZ Zip 86401 being duly sworn, depose and say that I am a citizen of the United States, more than eighteen years of age, and that all of the facts set forth in this affidavit, subject to the provisions and penalties of 18 U.S.C. 1001 pertaining to the filing of false, fictitious, or fraudulent statements with the United States, are true and correct according to the best of my knowledge, information and belief.

4. Owner's name and address (If not shown in Items 1-3 above).

5. That I am personally acquainted with the mining claim(s). The work and improvements were made by and at the expense of the owner(s) of said claim(s). Said contiguous group of claims, listed on this document, are situated in the

Maynard (optional) Mining District, Mohave County, Arizona.

Line No.	AMC NUMBER	CLAIM/SITE NAME	COUNTY RECORDER DATA (if available)	TWP	RNG	SEC
1	396424	Enterprise 1	B7439P358	15W	20N	1
2	396425	Enterprise 2	B7439P358	15 W	20N	1
3	396426	Enterprise 3	B7439P358	15 W	20 N	1
4	396427	Enterprise 4	B7439P358	15 W	20 N	1
5	396428	Enterprise 5	B7439P358	15 W	20 N	1
6	396429	Enterprise 6	B 7439P358	15 W	20 N	1

RECEIVED
 BLM AZ STATE OFFICE
 2012 AUG 22 P 3:19
 PHOENIX, ARIZONA
 BLM
 Date
 Stamp

7	402287	Enterprise 7	2010050580	15W	20N	1
8	402288	Enterprise 8	2010050599	15W	20N	1
9						
10						

6. That between the dates starting at 12 o'clock noon on September 1, 20 11 and ending at 12 o'clock noon on September 1, 20 12 at least \$ 4600 dollars worth of work and improvements were done and performed upon said claim(s) or upon one or more of a contiguous group of claims for the benefit of all, wholly or partly outside of a contiguous group of claims for the benefit of all, not including the location work.

7. That the following persons were employed to perform the work and improvements described herein: Bill Earnshaw and Carom Enterprises

8. That the work and improvements performed were: Scaling and ore removal from tunnel site, clearing brush from road, repair of 1.5 miles of road.

9. Dated: 8/20/2012 Signature: Bill Earnshaw

SUBSCRIBED AND SWORN TO before me, a Notary Public, this 20 day of August 20 12

By: Bill Earnshaw

Notary Public Susan Thorpe



My Commission Expires 11-16-14

Bureau of Land Management
 Arizona State Office
www.az.blm.gov

No. of Claims:	<u>8</u>	x \$10 =	<u>\$80.00</u>
Check No.:	<u>1813</u>	Init.	<u>AH</u>
Receipt No.:	<u>2637794</u>		
For BLM Use Only			

United States Department of the Interior
Bureau of Land Management
 LANDS/RECREATION & PLANNING
 ONE N CENTRAL AVE
 PHOENIX, AZ 85004 -2203
 Phone: 602-417-9200

Receipt

No: 2637794

Transaction #: 2718404	
Date of Transaction: 08/23/2012	
CUSTOMER:	
SIMPLE RECOVERY INC 2429 PHOENIX AVE KINGMAN, AZ 86401-6331 US	

LINE #	QTY	DESCRIPTION	REMARKS	UNIT PRICE	TOTAL
1	1.00	LOCATABLE MINERALS / MINING CLAIMS- NOT NEW-UNADJUD, ONE AUTH NO. ONLY / MINING CLAIM MONEY RECEIVED CASES: AMC396424/\$80.00	MAINT FEE WAIVER (8) 2013 / POL (8) 2012	- n/a -	80.00
TOTAL:					\$80.00

PAYMENT INFORMATION			
1	AMOUNT:	80.00	POSTMARKED: N/A
	TYPE:	CHECK	RECEIVED: 08/23/2012
	CHECK NO:	1813	
	NAME:	SIMPLE RECOVERY INC 2429 PHOENIX AVE KINGMAN AZ 86401-6331 US	

REMARKS

This receipt was generated by the automated BLM Collections and Billing System and is a paper representation of a portion of the official electronic record contained therein.

UNITED STATES
DEPARTMENT OF THE INTERIOR
BUREAU OF LAND MANAGEMENT
MAINTENANCE FEE WAIVER CERTIFICATION

A.A.

AMC 402287
FORM APPROVED
OMB NO. 1004-0114
Expires: August 31, 2013

SEE INSTRUCTIONS ON PAGE 2

609 AMC 396424

1. This small miner waiver is filed for the assessment year beginning on September 1, 2011 and ending on September 1, 2012.
2. The undersigned and all related parties owned ten or fewer mining claims, mill, or tunnel sites located and maintained on Federal lands in the United States of America on September 1, 2011.
3. The undersigned have performed the assessment work required by law for each mining claim listed prior to filing this waiver and understand that by filing this form, the undersigned must file an affidavit of assessment work with the Bureau of Land Management (BLM) by the December 30th following the filing of this waiver.
4. The undersigned understand that if the assessment work obligation has not yet come due under 30 U.S.C. 28 (for those claims in their first assessment year only), a notice of intent to hold reciting this condition must be recorded by the December 30th following the filing of this waiver.
5. The undersigned understand that mill and tunnel sites may also be listed on this waiver and be waived from payment of the maintenance fee, and that a notice of intent to hold for these sites is required to be filed with the BLM by the December 30th following the filing of this waiver.
6. The undersigned understand and acknowledge that pursuant to 43 U.S.C. 1212 and 18 U.S.C. 1001, the filing or recording of a false, fictitious, or fraudulent document with the BLM may result in a fine of up to \$250,000, a prison term not to exceed five years, or both.
7. The mining claims, mill or tunnel sites for which this waiver from payment of the maintenance fees is requested are:

CLAIM OR SITE NAME	BLM RECORDATION SERIAL NUMBER
1. Enterprise 1	✓ AMC 396424
2. Enterprise 2	AMC 396425
3. Enterprise 3	AMC 396426
4. Enterprise 4	AMC 396427
5. Enterprise 5	AMC 396428
6. Enterprise 6	AMC 396429
7. Enterprise 7	AMC 402287
8. Enterprise 8	AMC 402288
9.	
10.	

The owner(s) (claimants) of the above mining claims and sites are:

Bill EARNshaw (PRESIDENT)

SIMPLE RECOVERY INC.

Bill Earnshaw

(Owner's Name - Please Print)

(Owner's Signature)

2429 PHOENIX AVE.

KINGMAN

AZ

86401

(Owner's Mailing Address)

(City)

(State)

(Zip Code)

(Owner's Name - Please Print)

(Owner's Signature)

(Owner's Mailing Address)

(City)

(State)

(Zip Code)

(Owner's Name - Please Print)

(Owner's Signature)

(Owner's Mailing Address)

(City)

(State)

(Zip Code)

(Owner's Name - Please Print)

(Owner's Signature)

(Owner's Mailing Address)

(City)

(State)

(Zip Code)

(Continued on page 2)

ENTERED IN COMPUTER

RE 9-7-11

2011 SEP -11 A 9:35
PHOENIX, ARIZONA
RECEIVED
BLM AZ STATE OFFICE

When Recorded Return Document to:

SIMPLE RECOVERY INC.
2429 PHOENIX AVE
KINGMAN AZ 86401

Check here is this is a change of address.

Telephone: 213 276 7785

E-mail address: _____

AFFIDAVIT OF PERFORMANCE OF ANNUAL WORK

1. State of Arizona, County of MOHAVE ss:

2. I (Name) BILL EARNSHAW

3. Reside at (Address) 2429 PHOENIX AVE

City KINGMAN County MOHAVE

RECEIVED
BLM AZ STATE OFFICE
2011 SEP - 1 A 9:32
PHOENIX, ARIZONA
BLM
Date
Stamp

State AZ Zip 86401 being duly sworn, depose and say that I am a citizen of the United States, more than eighteen years of age, and that all of the facts set forth in this affidavit, subject to the provisions and penalties of 18 U.S.C. 1001 pertaining to the filing of false, fictitious, or fraudulent statements with the United States, are true and correct according to the best of my knowledge, information and belief.

4. Owner's name and address (If not shown in Items 1-3 above). SIMPLE RECOVERY INC.
SAME ADDRESS

5. That I am personally acquainted with the mining claim(s). The work and improvements were made by and at the expense of the owner(s) of said claim(s). Said contiguous group of claims, listed on this document, are situated in the

MAYNABUR (optional) Mining District; MOHAVE County, Arizona.

Line No.	AMC NUMBER	CLAIM/SITE NAME	COUNTY RECORDER DATA (If available)	TWP	RNG	SEC
1	396424	ENTERPRISE 1	B7439P358	15W	20N	1
2	396425	" 2	"	"	"	"
3	396426	" 3	"	"	"	"
4	396427	" 4	"	"	"	"
5	396428	" 5	"	"	"	"
6	396429	" 6	"	"	"	"

ENTERED IN COMPUTER

RE 9-2-11

RECEIVED
 MARICOPA STATE OFFICE
 PHOENIX, ARIZONA
 2011 SEP - 1 A 9:32
 BLM
 Date
 Stamp

7	402287	ENTERPRISE 7	2010050580	15W	20N	1
8	402288	" 8	2010050579	"	"	"
9						
10						

6. That between the dates starting at 12 o'clock noon on September 1, 20 10 and ending at 12 o'clock noon on September 1, 20 11 at least \$ 4,000.00 dollars worth of work and improvements were done and performed upon said claim(s) or upon one or more of a contiguous group of claims for the benefit of all, wholly or partly outside of a contiguous group of claims for the benefit of all, not including the location work.

7. That the following persons were employed to perform the work and improvements described herein: MR.
ERIKSBERG, MR GARDNER, CAROL ENT.

8. That the work and improvements performed were: SEALING 200 FEET 5. TUNNEL;
TRENCHING AND SAMPLING NORTH DUMP, CLEARING BRUSH,
REPAIR 1 MILE ROAD AFTER FLOOD DAMAGE.

9. Dated: 8/31/11 Signature: Bill E

SUBSCRIBED AND SWORN TO before me, a Notary Public, this 1 day of Sept 2011

By: Bill Earnshaw

Notary Public Chanelle

My Commission Expires Nov. 28, 2014

Bureau of Land Management
 Arizona State Office
 www.az.blm.gov

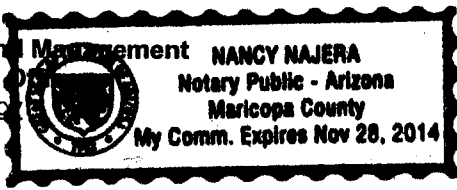

No. of Claims: 8 x \$10 = 80.00
 Check No.: 1727 Init. NA
 Receipt No.: 2422772
 For BLM Use Only

United States Department of the Interior
Bureau of Land Management
 LANDS/RECREATION & PLANNING
 ONE N CENTRAL AVE
 PHOENIX, AZ 85004 -2203
 Phone: 602-417-9200

Receipt

No: 2422772

Transaction #: 2498225	
Date of Transaction: 09/01/2011	
CUSTOMER:	
SIMPLE RECOVERY INC 2429 PHOENIX AVE KINGMAN,AZ 86401-6331 US	

LINE #	QTY	DESCRIPTION	REMARKS	UNIT PRICE	TOTAL
1	1.00	LOCATABLE MINERALS / MINING CLAIMS-NOT NEW-UNADJUD,ONE AUTH NO. ONLY / MINING CLAIM MONEY RECEIVED CASES: AMC396424/\$80.00	MAINT WAIVER 2012 / POL (8) 2011	- n/a -	80.00
TOTAL:					\$80.00

PAYMENT INFORMATION			
1	AMOUNT:	80.00	POSTMARKED: N/A
	TYPE:	CHECK	RECEIVED: 09/01/2011
	CHECK NO:	1727	
	NAME:	SIMPLE RECOVERY INC 2429 PHOENIX AVE KINGMAN AZ 86401-6331 US	

REMARKS

This receipt was generated by the automated BLM Collections and Billing System and is a paper representation of a portion of the official electronic record contained therein.

389
6
A.H.

FORM APPROVED
OMB NO. 1004-0114
Expires: February 28, 2010

MAINTENANCE FEE WAIVER CERTIFICATION

SEE INSTRUCTIONS ON REVERSE

1. This small miner waiver is filed for the assessment year beginning at noon on September 1, 10 and ending at noon on September 1, 11.
2. The undersigned and all related parties owned ~~ten~~ or fewer mining claims, mill, or tunnel sites located and maintained on Federal lands in the United States of America on September 1, ~~2009~~ 2010
3. The undersigned have performed the assessment work **required by law** for each mining claim listed **prior to filing this waiver** and understand that by filing this form; an affidavit of assessment work **must** be recorded by the December 30th following the filing of this waiver.
4. The undersigned understand that if the assessment work obligation has not yet come due under 30 U.S.C. 28 (for those claims in their first assessment year only); a notice of intent to hold reciting this condition **must** be recorded by the December 30th following the filing of this waiver.
5. The undersigned understand that mill and tunnel sites may also be listed upon this waiver and be waived from payment of the maintenance fee; and that a notice of intent to hold for these sites is required to be recorded by the December 30th immediately following the filing of this waiver.
6. The undersigned understand and acknowledge that pursuant to 43 U.S.C. 1212 and 18 U.S.C. 1001; the filing or recording of a false, fictitious, or fraudulent document with the Bureau of Land Management may result in a fine of up to \$250,000, a prison term not to exceed five years, or both.
7. The mining claims, mill or tunnel sites for which this waiver from payment of the maintenance fees is requested are:

CLAIM OR SITE NAME		BLM RECORDATION SERIAL NUMBER
1.	ENTERPRISE 1 ✓	396 424
2.	11 2	11 425 396 425
3.	11 3	11 426
4.	11 4	11 427
5.	11 5	11 428
6.	13 6	13 429
7.		
8.		
9.		
10.		

RECEIVED
BLM AZ STATE OFFICE
PHOENIX, ARIZONA
AUG 24 A 8:21

The owner(s) (claimants) of the above mining claims and sites are:

2429 PHOENIX AVE ✓
(Owner's Name - Please Print)
Simple RECOVERY INC.
(Street or P.O. Box)
KINGMAN AZ 86401
(City) (State) (Zip Code)

Bill E. ...
(Owner's Signature)
Bill EARNSTON
PRES.

(Owner's Name - Please Print)

(Street or P.O. Box)

(City) (State) (Zip Code)

(Owner's Signature)

(Owner's Name - Please Print)

(Street or P.O. Box)

(City) (State) (Zip Code)

(Owner's Signature)

(Continued on page 2)

9/13/2010 TS
ENTERED INTO COMPUTER

When Recorded Return Document to:

SIMPLE RECOVERY INC
2429 PHOENIX AVE.
KINGMAN AZ
86401



FEE# 2010050346

OFFICIAL RECORDS
OF MOHAVE COUNTY
CAROL MEIER,
COUNTY RECORDER



08/20/2010 02:35 PM Fee: \$19.00

PAGE: 1 of 2

Check here is this is a change of address.

Telephone: 213 276 7385

E-mail address: _____

AFFIDAVIT OF PERFORMANCE OF ANNUAL WORK

1. State of Arizona, County of MOHAVE ss:

2. I (Name) BILL EARNSHAW

3. Reside at (Address) 2429 PHOENIX AVE

RECEIVED
BLM AZ STATE OFFICE
2010 AUG 24 A 8:21
PHOENIX, ARIZONA
BLM
Date
Stamp

City KINGMAN County MOHAVE

State AZ Zip 86401 being duly sworn, depose and say that I am a citizen of the United States, more than eighteen years of age, and that all of the facts set forth in this affidavit, subject to the provisions and penalties of 18 U.S.C. 1001 pertaining to the filing of false, fictitious, or fraudulent statements with the United States, are true and correct according to the best of my knowledge, information and belief.

4. Owner's name and address (If not shown in Items 1-3 above). SIMPLE RECOVERY INC
SAME ADDRESS

5. That I am personally acquainted with the mining claim(s). The work and improvements were made by and at the expense of the owner(s) of said claim(s). Said contiguous group of claims, listed on this document, are situated in the

Maynard (optional) Mining District; MOHAVE County, Arizona.

Line No.	AMC NUMBER	CLAIM/SITE NAME	COUNTY RECORDER DATA (If available)	TWP	RNG	SEC
1	396424	ENTERPRISE 1	B7479 P 358	15W	20N	1
2	396425	" 2	B7439 P 360	15W	20N	1
3	396426	" 3	" P 362	15W	20N	1
4	396427	" 4	" P 364	15W	20N	1
5	396428	" 5	" P 366	15W	20N	1
6	396429	" 6	" P 367	15W	20N	1

Form: MCF108
Revised Jan. 2006
Page 1 of 2

9/13/2010 TS
ENTERED INTO COMPUTER

RECEIVED
BLM AZ STATE OFFICE
2010 AUG 24 A 8:21
PHOENIX, ARIZONA

BLM
Date
Stamp

7						
8						
9						
10						

6. That between the dates starting at 12 o'clock noon on September 1, 2009 and ending at 12 o'clock noon on September 1, 2010 at least \$ 3,200.00 dollars worth of work and improvements were done and performed upon said claim(s) or upon one or more of a contiguous group of claims for the benefit of all, wholly or partly outside of a contiguous group of claims for the benefit of all, not including the location work.

7. That the following persons were employed to perform the work and improvements described herein: BILL GAARD AND MYSELF BILL EARNSHAW

8. That the work and improvements performed were: REMOVED SCRAP (VEHICLES) 3/4 MILE ROAD IMPROVED, DUG 4 TEST TRENCH + RECLAIMED, BACK FILLED ONE CISTERN FROM 1930 WORK

9. Dated: 8/20/2010 Signature: Bill Earnshaw

SUBSCRIBED AND SWORN TO before me, a Notary Public, this 20 day of August 2010

By: Bill Earnshaw

Notary Public Susan Thorpe

My Commission Expires 11-16-2010

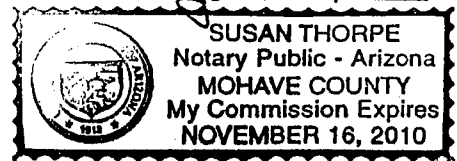

Bureau of Land Management
Arizona State Office
www.az.blm.gov

No. of Claims: 10 x \$10 = 100.00
 Check No.: 1571 Init. AT
 Receipt No.: 2203694
 For BLM Use Only

United States Department of the Interior
Bureau of Land Management
 LANDS/RECREATION & PLANNING
 ONE N CENTRAL AVE
 PHOENIX, AZ 85004 -2203
 Phone:

Receipt

No: 2203694

Transaction #: 2273649	
Date of Transaction: 08/30/2010	
CUSTOMER:	SIMPLE RECOVERY 2429 PHOENIX AVE KINGMAN,AZ 86401-6331 US

LINE #	QTY	DESCRIPTION	REMARKS	UNIT PRICE	TOTAL
1	1.00	LOCATABLE MINERALS / MINING CLAIMS-NOT NEW-UNADJUD,ONE AUTH NO. ONLY / MINING CLAIM MONEY RECEIVED CASES: AMC396424/\$60.00	POL (6) 2010 / MAINT WAIVER (6) 2011	- n/a -	60.00
TOTAL:					\$60.00

PAYMENT INFORMATION			
1	AMOUNT:	60.00	POSTMARKED: N/A
	TYPE:	CHECK	RECEIVED: 08/30/2010
	CHECK NO:	1571	
	NAME:	SIMPLE RECOVERY 2429 PHOENIX AVE KINGMAN AZ 86401-6331 US	

REMARKS

This receipt was generated by the automated BLM Collections and Billing System and is a paper representation of a portion of the official electronic record contained therein.

Authorized Date04/29/2010

AZ BLM REFUND \$30.00 TO SIMPLE RECOVERY, INC. FOR
Instructions to AccountsOVERPAYMENT OF FEES ON AMC396424-AMC396429.
RECEIPT #1902083. RE.

Login ID4105

Entry Date04/29/2010

Total Amount\$30.00

Completed 5/5/10
RE

United States Department of the Interior
Bureau of Land Management
 BUSINESS & SUPPORT SVCS DIV
 ONE N CENTRAL AVE SUITE 800
 PHOENIX, AZ 85004 -4427
 Phone: (602) 417-9200

Receipt

No: 1902083

Transaction #: 1964351	
Date of Transaction: 04/10/2009	
CUSTOMER:	SIMPLE RECOVERY 2429 PHOENIX AVE KINGMAN, AZ 86401-6331 US

LINE #	QTY	DESCRIPTION	REMARKS	UNIT PRICE	TOTAL
1	6.00	LOCATABLE MINERALS / MINING CLAIMS- NEW, UNADJUD, ONE OR MORE AUTH NOS / NEW MINING CLAIM PROCESSING FEE \$15 CASES: AMC396424/\$15.00, AMC396425/\$15.00, AMC396426/\$15.00, AMC396427/\$15.00, AMC396428/ \$15.00, AMC396429/\$15.00		- n/a -	90.00
2	6.00	LOCATABLE MINERALS / MINING CLAIMS- NEW, UNADJUD, ONE OR MORE AUTH NOS / NEW MINING CLAIM LOCATION FEE \$30 CASES: AMC396424/\$30.00, AMC396425/\$30.00, AMC396426/\$30.00, AMC396427/\$30.00, AMC396428/ \$30.00, AMC396429/\$30.00		- n/a -	180.00
3	6.00	LOCATABLE MINERALS / MINING CLAIMS- NEW, UNADJUD, ONE OR MORE AUTH NOS / NEW MINING CLM MAINT FEE \$125 (1993 CASES: AMC396424/\$125.00, AMC396425/\$125.00, AMC396426/\$125.00, AMC396427/\$125.00, AMC396428/ \$125.00, AMC396429/\$125.00		- n/a -	750.00
4	1.00	OVERPAYMENT / OVERPAYMENT OF FEES / OVERPAYMENT OF \$1.00 OR MORE		30.00	30.00
TOTAL:					\$1,050.00

PAYMENT INFORMATION			
1	AMOUNT:	1050.00	POSTMARKED: 04/03/2009
	TYPE:	CHECK	RECEIVED: 04/07/2009
	CHECK NO:	1130	
	NAME:	SIMPLE RECOVERY, INC. 2429 PHOENIX AVE KINGMAN AZ 86401-6331 US	

*\$30 Refund Authorized
for fee overpayment
RE 4/29/2010*

Amc 396424

Authorized Date11/24/2009

AZ BLM REFUND TO SIMPLE RECOVERY INC FOR \$30
OVERPAYMENT ON AMC396424, RECEIPT #1978193, TONY
SMITH @ 602-417-9355

Instructions to AccountsSENT TO:

SIMPLE RECOVERY INC
2492 PHOENIX AVE
KINGMAN, AZ 86401

Login ID203

Entry Date11/24/2009

Total Amount\$30.00

*ck 2000
379*

United States Department of the Interior
Bureau of Land Management
 BUSINESS & SUPPORT SVCS DIV
 ONE N CENTRAL AVE SUITE 800
 PHOENIX, AZ 85004 -4427
 Phone: (602) 417-9200

Receipt

off 1. S
396424
 1978193

Refund \$30.00

Transaction #: 2042192	
Date of Transaction: 08/14/2009	
CUSTOMER:	SIMPLE RECOVERY INC 2429 PHOENIX AVE KINGMAN, AZ 86401-6331 US

LINE #	QTY	DESCRIPTION	REMARKS	UNIT PRICE	TOTAL
1	1.00	LOCATABLE MINERALS / MINING CLAIMS- NOT NEW-UNADJUD, ONE AUTH NO. ONLY / MINING CLAIM MONEY RECEIVED CASES: AMC396424/\$90.00	POL 2009/6	- n/a -	90.00
TOTAL:					\$90.00

30

PAYMENT INFORMATION					
1	AMOUNT:	90.00	POSTMARKED:	08/10/2009	
	TYPE:	CHECK	RECEIVED:	08/12/2009	
	CHECK NO:	1249			
	NAME:	SIMPLE RECOVERY INC 2429 PHOENIX AVE KINGMAN AZ 86401-6331 US			

REMARKS
APPEARS TO BE AN OVERPAYMENT OF \$30/ALL MONIES RECEIVED PLACED IN LOCATABLE MINS PER TS

This receipt was generated by the automated BLM Collections and Billing System and is a paper representation of a portion of the official electronic record contained therein.

owns only 6 claims.

UNITED STATES DEPARTMENT OF THE INTERIOR
BUREAU OF LAND MANAGEMENT

4MC

Amc 396424

FORM APPROVED
OMB NO. 1004-0114
Expires: February 28, 2010

MAINTENANCE FEE WAIVER CERTIFICATION

SEE INSTRUCTIONS ON REVERSE

1. This small miner waiver is filed for the assessment year beginning at noon on September 1, 09 and ending at noon on September 1, 10.
2. The undersigned and all related parties owned ten or fewer mining claims, mill, or tunnel sites located and maintained on Federal lands in the United States of America on September 1, 2009.
3. The undersigned have performed the assessment work **required by law** for each mining claim listed **prior to filing this waiver** and understand that by filing this form; an affidavit of assessment work **must** be recorded by the December 30th following the filing of this waiver.
4. The undersigned understand that if the assessment work obligation has not yet come due under 30 U.S.C. 28 (for those claims in their first assessment year only); a notice of intent to hold reciting this condition **must** be recorded by the December 30th following the filing of this waiver.
5. The undersigned understand that mill and tunnel sites may also be listed upon this waiver and be waived from payment of the maintenance fee; and that a notice of intent to hold for these sites is required to be recorded by the December 30th immediately following the filing of this waiver.
6. The undersigned understand and acknowledge that pursuant to 43 U.S.C. 1212 and 18 U.S.C. 1001; the filing or recording of a false, fictitious, or fraudulent document with the Bureau of Land Management may result in a fine of up to \$250,000, a prison term not to exceed five years, or both.
7. The mining claims, mill or tunnel sites for which this waiver from payment of the maintenance fees is requested are:

CLAIM OR SITE NAME	BLM RECORDATION SERIAL NUMBER
1. ENTERPRISE #1	396 424 ✓
2. ENTERPRISE #2	396 425
3. ENTERPRISE #3	396 426
4. ENTERPRISE #4	396 427
5. ENTERPRISE #5	397 428 396 428
6. ENTERPRISE #6	396 429
7.	
8.	
9.	
10.	

Overpayment
Waiver copy

The owner(s) (claimants) of the above mining claims and sites are:

Simple Recovery Inc.
(Owner's Name - Please Print)
2429 Phoenix Ave
(Street or P.O. Box)
Kimbmas AZ 86401
(City) (State) (Zip Code)

Bill E.
(Owner's Signature)
Bill EARNshaw
PRES.

(Owner's Name - Please Print)

(Street or P.O. Box)

(City) (State) (Zip Code)

(Owner's Name - Please Print)

(Street or P.O. Box)

(City) (State) (Zip Code)

PHOENIX ARIZONA
2009 AUG 12 A 7:56
RECEIVED
BLM AZ STATE OFFICE

(Continued on page 2)

ENTERED INTO COMPUTER

SEP 28 2009

18

(Owner's Name - Please Print)	(Owner's Signature)		
(Street or P.O. Box)	(City)	(State)	(Zip Code)
(Owner's Name - Please Print)	(Owner's Signature)		
(Street or P.O. Box)	(City)	(State)	(Zip Code)
(Owner's Name - Please Print)	(Owner's Signature)		
(Street or P.O. Box)	(City)	(State)	(Zip Code)
(Owner's Name - Please Print)	(Owner's Signature)		
(Street or P.O. Box)	(City)	(State)	(Zip Code)

INSTRUCTIONS

- | | |
|--|--|
| <ol style="list-style-type: none"> 1. This certification is made under the provisions of § 1744 of Title 43 and § 28-28k of Title 30 of the United States Code; and the regulations thereunder (43 CFR Part 3830). 2. The claimant(s) must fill in the dates in paragraph 1 for the beginning and ending of the assessment year for which this waiver is sought. 3. The claimant(s) must fill in the date in paragraph 2 for the beginning of the assessment year for which this waiver is sought. 4. All claim and site names and Bureau of Land Management (BLM) serial numbers must be listed for the mining claims, mill sites, and tunnel sites for which the waiver is sought. 5. All owners of the mining claims, mill sites, and tunnel sites and their addresses must be given. 6. This waiver form must be signed by all the claimants or their designated agent, in original form. If an agent is designated, a notarized designation of agent, signed by all of the claimants with proper address given, must be submitted with this waiver. | <ol style="list-style-type: none"> 7. This form must be filed no later than September 1st for the upcoming assessment year in the BLM State Office where the mining claims or sites are recorded, or the waiver cannot be granted by the BLM. (Example: to obtain a waiver for the assessment year 2000, which begins at noon on September 1, 1999, you must qualify for and file for a waiver no later than September 1, 1999, in the proper BLM State Office). 8. For all mining claims which require assessment work, you must record an affidavit of labor on or before the December 30th immediately following the filing of this waiver. For all other mining claims or sites waived, you must record a notice of intent to hold on or before the December 30th immediately following the filing of this waiver. 9. Mill and tunnel sites may also be listed upon this waiver and be waived from payment of the maintenance fee. A notice of intent to hold for these sites is required to be filed by the December 30th following the filing of this waiver. |
|--|--|

NOTICE/BURDEN HOURS STATEMENT

The Privacy Act of 1974, *as amended*, and the regulation in 43 CFR 2.48(d) provide that you be furnished the following information in connection with the information required by this certification of waiver from rental fees.

AUTHORITY: 30 U.S.C. 28-28k; 43 U.S.C. 1201, 1457, 1740, and 1744; and 43 CFR 3830.

PRINCIPLE PURPOSE: This information is to be used to verify that the owner(s) (claimants) of a mining claim has complied with 30 U.S.C. 28f and is entitled to perform assessment work in lieu of paying the maintenance fee for the mining claims listed on this form.

ROUTINE USE: (1) Adjudication of the claimant(s) certification of waiver from paying the maintenance fee otherwise required by 30 U.S.C. 28f. (2) Disclosure may be made to appropriate Federal agencies when location is made within the agency's geographic area of responsibility. (3) Information from the record and/or the record will be transferred to the appropriate Federal, State, or local agency, or a member of the public in response to a specific request for pertinent information. (4) Information may also be provided to the Department of Justice or in a proceeding before a court or adjudicative body; or to Federal, State, local or foreign agencies when needed for enforcement of civil or criminal codes or applicable regulations concerning title rights upon the public land.

EFFECT OF NOT PROVIDING INFORMATION: Disclosure of this information is required by 30 U.S.C. 28f and 43 CFR Part 3830 for those qualified claimants wishing to take the small miner waiver allowed. Failure to supply the information required in this form to support the claimants certification of waiver from payment of the otherwise required maintenance fees will result in the waiver being disallowed and the mining claims subject to forfeiture by BLM under 30 U.S.C. 28i.

The Paperwork Reduction Act of 1995 requires us to inform you that:

This information is being collected to allow the BLM to determine if you qualify for a waiver from the payment of \$100 per mining claim or site maintenance fee established in 30 U.S.C. 28f and the implementing regulations at 43 CFR 3830. A response to this request is required in accordance with the statute to obtain your benefit.

BLM would like you to know that you do not have to respond to this, or any other, Federal agency- sponsored information collection unless it displays a currently valid OMB control number.

Public reporting burden for this form is estimated to average 20 minutes (.33 hours) per response, including time to review instructions, gathering and maintaining data, and completing and reviewing the form. Direct comments regarding this burden estimate, or any other aspect of this form, to the U.S. Department of the Interior, Bureau of Land Management, (1004-0114) Bureau Information Collection Clearance Officer (WO-630), Mail Stop 401 LS, 1849 C St., N.W., Washington, D.C. 20240.

FOR OFFICIAL USE ONLY

When Recorded Return Document to:

W
2

SIMPLE RECOVERY INC.
2429 PHOENIX AVE
KINGMAN AZ
86401

Check here is this is a change of address.

Telephone: 213 276 7785

E-mail address: _____

██████████

PAGE: 1 of 2 FEE # 2009048848

B: 7557 P: 812

OFFICIAL RECORDS
OF MOHAVE COUNTY
CAROL MEIER,
COUNTY RECORDER



08/10/2009 04:21 PM Fee: \$19.00
DOC TYPE: PL
PAID BY: SIMPLE RECOVERY INC

AFFIDAVIT OF PERFORMANCE OF ANNUAL WORK

1. State of Arizona, County of MOHAVE ss:

2. I (Name) BILL EARNSHAW

3. Reside at (Address) 2429 PHOENIX AVE

City KINGMAN County MOHAVE

BLM
Date
Stamp

RECEIVED
BLM AZ STATE OFFICE
2009 AUG 12 A 7:56
PHOENIX, ARIZONA

State AZ Zip 86401 being duly sworn, depose and say that I am a citizen of the United States, more than eighteen years of age, and that all of the facts set forth in this affidavit, subject to the provisions and penalties of 18 U.S.C. 1001 pertaining to the filing of false, fictitious, or fraudulent statements with the United States, are true and correct according to the best of my knowledge, information and belief.

4. Owner's name and address (If not shown in Items 1-3 above). SIMPLE RECOVERY INC.
(SAME ADDRESS)

5. That I am personally acquainted with the mining claim(s). The work and improvements were made by and at the expense of the owner(s) of said claim(s). Said contiguous group of claims, listed on this document, are situated in the

MAYNARD (optional) Mining District; MOHAVE County, Arizona.

Line No.	AMC NUMBER	CLAIM/SITE NAME	COUNTY RECORDER DATA (If available)	TWP	RNG	SEC
1	396424	ENTERPRISE 1	B 7439 P 358	15W	20N	1
2	396425	ENTERPRISE 2	B 7439 P 360	15W	20N	1
3	396426	ENTERPRISE 3	B 7439 P 362	15W	20N	1
4	396427	ENTERPRISE 4	B 7439 P 344	15W	20N	1
5	396428	ENTERPRISE 5	B 7439 P 366	15W	20N	1
6	396429	ENTERPRISE 6	B 7439 P 368	15W	20N	1

Form: MCF108
Revised Jan. 2006
Page 1 of 2

ENTERED INTO COMPUTER
SEP 28 2009

RECEIVED
BLM AZ STATE OFFICE
2009 AUG 12 A 7:56
PHOENIX, ARIZONA

7					
8					
9					
10					

6. That between the dates starting at 12 o'clock noon on September 1, 20 08 and ending at 12 o'clock noon on September 1, 20 09 at least \$ 3,600.00 dollars worth of work and improvements were done and performed upon said claim(s) or upon one or more of a contiguous group of claims for the benefit of all, wholly or partly outside of a contiguous group of claims for the benefit of all, not including the location work.

7. That the following persons were employed to perform the work and improvements described herein: Bill Goode, MARK MOULTON AND MYSELF B. BLAKE FARNSHAW

8. That the work and improvements performed were: 1/2 mile of Access Road Graded Three times, 15 Tons of STUFF removed from track / Test hole dug and reclaimed per notice of intent.

9. Dated: 8/10/09 Signature: Bill Goode

SUBSCRIBED AND SWORN TO before me, a Notary Public, this 10 day of August 2009

By: William Blake Farnshaw
Notary Public Susan Thorpe
My Commission Expires 11-16-2010

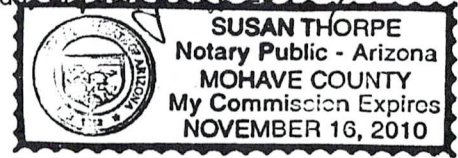

No. of Claims: 6 x \$10 = 60
Check No.: 1249 Init. JMC
Receipt No.: 1978193
For BLM Use Only

Bureau of Land Management
Arizona State Office
www.az.blm.gov

United States Department of the Interior

Bureau of Land Management
 BUSINESS & SUPPORT SVCS DIV
 ONE N CENTRAL AVE SUITE 800
 PHOENIX, AZ 85004 -4427
 Phone: (602) 417-9200

Receipt

No: 1978193

Transaction #: 2042192	
Date of Transaction: 08/14/2009	
CUSTOMER:	SIMPLE RECOVERY INC 2429 PHOENIX AVE KINGMAN,AZ 86401-6331 US

LINE #	QTY	DESCRIPTION	REMARKS	UNIT PRICE	TOTAL
1	1.00	LOCATABLE MINERALS / MINING CLAIMS-NOT NEW-UNADJUD,ONE AUTH NO. ONLY / MINING CLAIM MONEY RECEIVED CASES: AMC396424/\$90.00	POL 2009/6	- n/a -	90.00
TOTAL:					\$90.00

PAYMENT INFORMATION					
1	AMOUNT:	90.00	POSTMARKED:	08/10/2009	
	TYPE:	CHECK	RECEIVED:	08/12/2009	
	CHECK NO:	1249			
	NAME:	SIMPLE RECOVERY INC 2429 PHOENIX AVE KINGMAN AZ 86401-6331 US			

REMARKS
APPEARS TO BE AN OVERPAYMENT OF \$30/ALL MONIES RECEIVED PLACED IN LOCATABLE MINS PER TS

This receipt was generated by the automated BLM Collections and Billing System and is a paper representation of a portion of the official electronic record contained therein.

Simple Recovery Inc.
2429 Phoenix Ave
Kingman Ariz 86401
213 276 7785

BLM, Arizona State Office
One North Central Ave
Phoenix AZ 85004

RECEIVED
BLM AZ STATE OFFICE
2009 APR - 1 A 8: 39
PHOENIX, ARIZONA

Dear Sir/Ms

I did a stupid thing last year, as I filed our claims a week before the assessment work was due on September 1. Thinking that your office would file them on the 1st. But your office is on the ball and they were filed early.

Thinking all was OK we were preparing to file the assessment work for 2008.

Then in March I received your notice that the claims file in August of 2008 were invalid. See attached notice.

I have refiled them, and made some changes. Claims 2-5 are in the same location and were filed as relocation. Claim 1 was moved and claim 6 was added (attached is a copy of the earlier filing with your office). And of course we will be filing the assessment work shortly for 2009.

All I have is the cost sheet from 2005, and am assuming that refiling the claims 2-5 would require the initial cost again.

Enclosed is a check for 1050.00 Please advise if this is correct.

There is no way to appeal per your notice, as the claims were filed approx a week early.

Thank you



Bill Earnshaw
President
Simple Recovery Inc

AMC 396429



United States Department of the Interior

BUREAU OF LAND MANAGEMENT

Arizona State Office
One North Central Avenue
Phoenix, AZ 85004
www.az.blm.gov



November 2, 2005

RECEIVED
BLM AZ STATE OFFICE
2009 APR -7 A 8:39
PHOENIX, ARIZONA

IMPORTANT NOTICE

MINING CLAIM PROCESSING FEES HAVE INCREASED

In accordance with the final rule published in the Federal Register dated October 7, 2005, effective November 7, 2005, the following processing fees related to mining claims have increased:

<u>Process</u>	<u>Previous fee</u>	<u>New Fee effective Nov 7, 2005</u>
Amendment	\$5	\$10 (per claim)
Transfer of mining claim	\$5	\$10 (per claim, per transferee)
Affidavit of Labor	\$5	\$10 (per claim)
*Notice of Location	\$10	\$15 (per claim)
Deferment of Assessment	\$25	\$90

***This increase means that the fee to file a new mining claim will be a total of \$170. (This fee includes a \$30 location fee, a \$125 maintenance fee, and a non-refundable \$15 processing fee)**

Any documents received on or after November 7, 2005, must include the new fees.

ANC 396429



United States Department of the Interior



BUREAU OF LAND MANAGEMENT

Arizona State Office

One North Central Avenue, Suite 800

Phoenix, Arizona 85004-4427

www.blm.gov/az/

March 6, 2009

TAKE PRIDE
IN AMERICA

PHOENIX, ARIZONA

2009 APR - 7 A 8: 39

RECEIVED
BLM AZ STATE OFFICE

In Reply Refer To:
3800 (AZ-933) RE
AMC394485

CERTIFIED MAIL - RETURN RECEIPT REQUESTED No. 7008 2810 0000 6280 7597

DECISION

SIMPLE RECOVERY INC
2429 PHOENIX ST
KINGMAN, AZ 86401

:
:
:

This decision affects those claims
shown in the block below:

AMC394485 - 394489
ENTERPRISE #1 - #5

MINING CLAIMS DECLARED FORFEITED

The mining claims listed above have been declared forfeited for failure to file the required maintenance fee payment or small miner's maintenance fee waiver (waiver).

Claimants are required to pay an annual non-refundable maintenance fee of \$125, or submit a waiver, on or before September 1 of each year. These requirements were established by Title 30 United States Code (U.S.C.) 28-f-k, as amended, and Title 43 Code of Federal Regulations (CFR) 3834 and 3835.

Our records do not show receipt of a maintenance fee payment, or waiver received on or before September 1, 2008, for the 2009 assessment year, for the claims listed above. Therefore, the claims are forfeited.

This decision does not relieve you of the liability for reclamation of all areas disturbed by your activities on lands covered by the subject mining claim(s) and/or site(s). After you complete the reclamation, you must notify the authorized officer of the appropriate surface managing agency so that the authorized officer may conduct a final site inspection and determine whether you may be released from liability.

AMC 394485

NOTICE!!

These documents have been scanned!

Do not place un-scanned documents beneath this notice!

Do not remove this notice from this file!

GPO Jacket No. 560-102
Print Order 61540
Rise Business Services, LLC
Job=AZ15 5/20/2019



Box Number= AZ15072



Claim Begin-End: AMC396424-AMC396429

5 Miscellaneous



AZ15072-5

AMC396394-AMC396736

**NO
DOCUMENTS
FOUND**

NO DOCUMENTS FOUND
NO DOCUMENTS FOUND

NOTICE!!

These documents have been scanned!

Do not place un-scanned documents beneath this notice!

Do not remove this notice from this file!

GPO Jacket No. 560-102
Print Order 61540
Rise Business Services, LLC
Job=AZ15 5/20/2019



Box Number= AZ15072



Claim Begin-End: AMC396424-AMC396429

6 Location Notices-Amendments and Supporting Documents



AZ15072-5

AMC396394-AMC396736

MINING CLAIM STATUS REPORT

MTP CHECKED BY _____

DATA ENTRY _____

GEO CHECKED BY _____

LEAD SERIAL NO. AMC 396424 THROUGH AMC 396429

# <u>6</u> LODE	LOCATION FEE @ \$30 =	\$ <u>180.00</u>
# _____ PLACER	PROCESSING FEE @ \$15 =	\$ <u>90.00</u>
# _____ ASSOCIATION PL	MAINTENANCE FEE @ \$125 =	\$ <u>750.00</u>
# _____ MILL SITE	OVERAGE	\$ <u>30.00</u>
# _____ TUNNEL SITE	SHORTAGE	\$ _____
	OTHER FEES	\$ _____
ENOUGH LOCATORS	TOTAL	\$ <u>1050.00</u>
YES [] NO []		

OVER-THE-COUNTER [] MAIL [] TIMELY FILED: YES [] NO []

LEGAL DESCRIPTION: T 20N R 15W SEC 1

T _____ R _____ SEC _____

T _____ R _____ SEC _____

T _____ R _____ SEC _____

BLM [] FOREST SERVICE [] _____ SUBJ TO PL 359: YES [] NO []

WILDERNESS AREA: NO [] YES [] _____

SPLIT ESTATE: SX [] PX [] SRHA [] OTHER [] _____ N/A []
PROPER NOTICE FILED IF LOCATED ON SRHA LANDS-YES [] NO [] N/A []

RECONVEYED MINERALS ON BLM LANDS REQUIRE OPENING ORDERS FROM 1944 TO 1993. OPEN TO ENTRY ON: _____ N/A []

COMMENTS/STATUS: VOID [] PARTIALLY VOID [] PVT MINERALS [] WITHDRAWN LANDS [] OTHER [] _____

Directions in 1/4 section not given in LLD used map.

No 1/4 section should describe which 1/4 is map should show 1/4 sections.

Claimant acknowledges that portions of the following claim(s) site(s) may be void or voidable. _____

Signature of claimant _____

ENTERED INTO COMPUTER
6/1/09 DGG

FINAL ADJUDICATION 15 DATE 2/4/2010

AMC 396424

When recorded, mail to:

2 Name: Simple Recovery Inc.
Address: 2429 Phoenix Av.

City/State/Zip Code: KINGMAN AZ
86401

PAGE: 1 of 2 FEE # 2009018138

B: 7439 P: 358

OFFICIAL RECORDS
OF MOHAVE COUNTY
CAROL MEIER,
COUNTY RECORDER



03/31/2009 04:10 PM Fee: \$14.00
DOC TYPE: MINERE
PAID BY: SIMPLE RECOVERY INC

Space above this line for Recorder's use

NOTICE OF MINING CLAIM

RECEIVED
BLM AZ STATE OFFICE
2009 APR -7 A 8:39
PHOENIX, ARIZONA

1. TYPE OF NOTICE: Location Amendment Relocation
2. TYPE OF CLAIM: Placer Lode Millsite Tunnelsite
3. The name and address of the Locator is
Name: Simple RECOVERY INC.
Address: 2429 Phoenix AVE
City/State/Zip Code: KINGMAN AZ 86401
4. The name of the claim is ENTERPRISE #1
5. The date of the location is 3/31/2009
6. The claim is 1500 feet long and 600 feet wide. The distance from the location monument to ^{NE}each end of the claim is 250 feet in a EAST direction and 100 feet in a NORTH direction.
7. The general course of the claim is from the NORTH to the SOUTH
8. The location of the claim is in Section 1, Township 20 NORTH, Range 15 WEST, GILA AND SALT RIVER Base and Meridian, MAYNARD Mining District, MOHAVE County, State of ARIZONA
9. If amending or relocating, the previous claim name was ENTERPRISE #1 recorded in Docket(Book) 7280 page(s) 206, MAYNARD Mining District, MOHAVE County, State of ARIZONA
10. The location of the claim with reference to a natural object or permanent monument is 3900 4500 FEET FROM S.W. CORNER OF CLAIM TO S.E CORNER OF SECTION 1.

Dated: MAR 31 2009 William E. L. Signature
2429 Phoenix AVE Address
KINGMAN AZ 86401 City/State/Zip

AMC 396424

MAP OF MINING CLAIM LOCATION

1. The name of the claim is ENTERPRISE #1 ;
2. The S.E. corner of the claim is 3900 feet in a EAST direction to a survey monument or permanent natural object described as S.E. CORNER SECTION 1 ;
3. The type of location monument is WHITE PIPE ;
The type of corner end monuments are WHITE PIPE ;
4. The bearing and distance between the corners of the claim are beginning at the S.E. corner of the claim, 600 feet in a WEST direction to the S.W. corner, then 1500 feet in a NORTH direction to the N.W. corner, then 600 feet in a EAST direction to the N.E. corner, then 1500 feet in a SOUTH direction to the point of beginning.

MAP

One inch = One thousand feet

North Arrow

1

ONE MILE

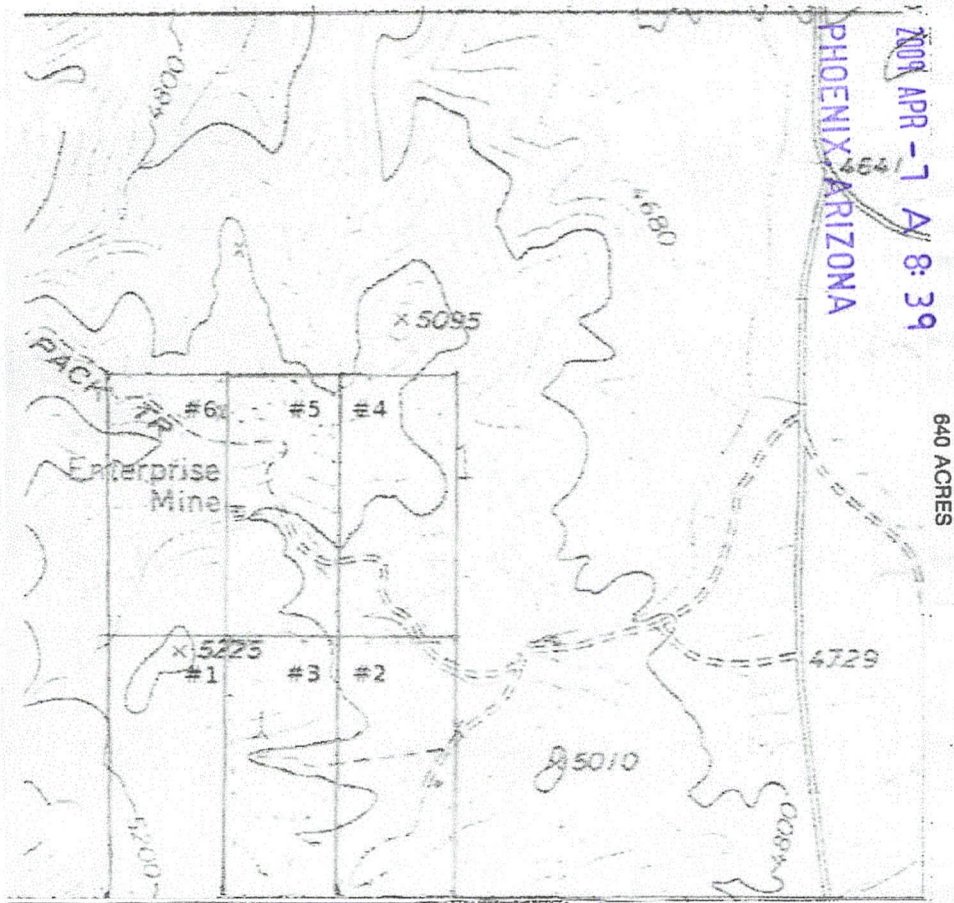

Section 1 Range 15 W Township 20 N
Gila & SALT RIVER Base and Meridian.

Dated: MAR 31 2009 Wilk - Ed
 Signature

AMC 396424

When recorded, mail to:

2 Name: Simple Recovery Inc.

Address: 2429 Phoenix Av.

City/State/Zip Code: KINGMAN AZ
86401

PAGE: 1 of 2 FEE # 2009018139

B: 7439 P: 360

OFFICIAL RECORDS
OF MOHAVE COUNTY
CAROL MEIER,
COUNTY RECORDER



03/31/2009 04:10 PM Fee: \$14.00
DOC TYPE: MINERE
PAID BY: SIMPLE RECOVERY INC

Space above this line for Recorder's use

NOTICE OF MINING CLAIM

RECEIVED
BLM AZ STATE OFFICE
2009 APR - 7 A 8:39
PHOENIX, ARIZONA

1. TYPE OF NOTICE: Location Amendment Relocation
2. TYPE OF CLAIM: Placer Lode Millsite Tunnelsite
3. The name and address of the Locator is
Name: Simple RECOVERY INC.
Address: 2429 PHOENIX AVE
City/State/Zip Code: KINGMAN AZ 86401
4. The name of the claim is ENTERPRISE #2
5. The date of the location is 3/31/2009
6. The claim is 1500 feet long and 600 feet wide. The distance from the location monument to ^{N.W.} each end of the claim is 250 feet in a North direction and 90 feet in a WEST direction.
7. The general course of the claim is from the North to the South
8. The location of the claim is in Section 1, Township 20 NORTH, Range 15 WEST, GILA AND SALT RIVER Base and Meridian, MAYNARD Mining District, MOHAVE County, State of ARIZONA
9. If amending or relocating, the previous claim name was ENTERPRISE #2 recorded in Docket(Book) 7280 page(s) 204, MAYNARD Mining District, MOHAVE County, State of ARIZONA
10. The location of the claim with reference to a natural object or permanent monument is 2,300 FEET EAST TO S.W. SECTION CORNER 1, T20 N, R15 W, GILA SALT RIVER BASE AND MERIDIAN, MAYNARD MINING DISTRICT, IN MOHAVE COUNTY, STATE AZ

Dated: MAR 31 2009 Willie E. L. Signature
2429 PHOENIX AVE Address
KINGMAN AZ 86401 City/State/Zip

AMC 396425

MAP OF MINING CLAIM LOCATION

1. The name of the claim is ENTERPRISE #2
2. The S.E. corner of the claim is 2700 feet in a EAST direction to a survey monument or permanent natural object described as SE CORNER OF SECTION 1
3. The type of location monument is White Pipe
The type of corner end monuments are White Pipe
4. The bearing and distance between the corners of the claim are beginning at the S.E. corner of the claim, 600 feet in a West direction to the S.W. corner, then 1500 feet in a North direction to the N.W. corner, then 600 feet in a EAST direction to the N.E. corner, then 1500 feet in a South direction to the point of beginning.

MAP

One inch = One thousand feet

North Arrow

1

ONE MILE

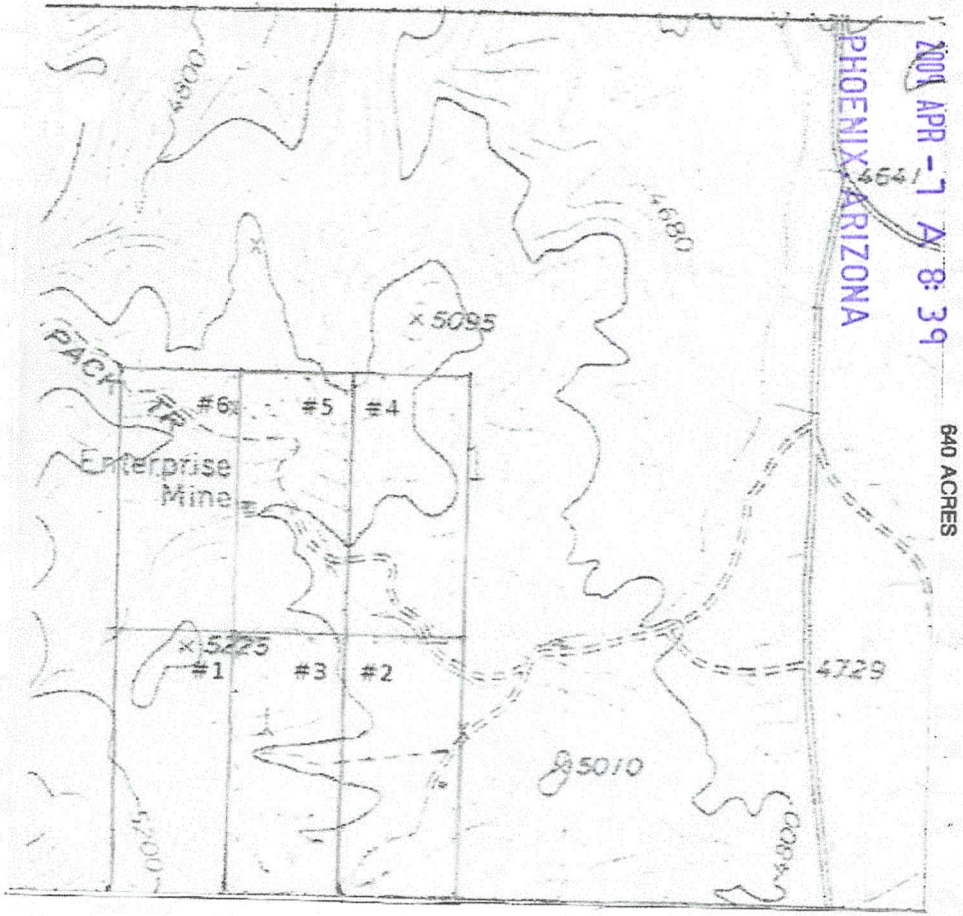

RECEIVED
BLM AZ STATE OFFICE
2009 APR -17 A 8:39

ANCL 396425

Section 1 Range 15 W Township 20 N
Gila + SALT RIVER Base and Meridian.

Dated: MAR 31 2009 Will - Ed
Signature

When recorded, mail to:

7

Name: Simple Recovery Inc.

Address: 2429 Phoenix Av.

City/State/Zip Code: KINGMAN AZ
86401

PAGE: 1 of 2 FEE # 2009018140

B: 7439 P: 362

OFFICIAL RECORDS
OF MOHAVE COUNTY
CAROL MEIER,
COUNTY RECORDER



03/31/2009 04:10 PM Fee: \$14.00
DOC TYPE: MINERE
PAID BY: SIMPLE RECOVERY INC

Space above this line for Recorder's use

NOTICE OF MINING CLAIM

RECEIVED
BLM AZ STATE OFFICE
2009 APR - 7 A 8:40
PHOENIX, ARIZONA

1. TYPE OF NOTICE: Location Amendment Relocation
2. TYPE OF CLAIM: Placer Lode Millsite Tunnelsite
3. The name and address of the Locator is
Name: Simple RECOVERY INC.
Address: 2429 Phoenix AVE
City/State/Zip Code: KINGMAN AZ 86401
4. The name of the claim is ENTERPRISE #3
5. The date of the location is 3/31/2009
6. The claim is 1500 feet long and 600 feet wide. The distance from the location monument to ^{N.W.} each end of the claim is 500 feet in a NORTH direction and 100 feet in a WEST direction.
7. The general course of the claim is from the North to the South
8. The location of the claim is in Section 1, Township 20 NORTH, Range 15 WEST, GILA AND SALT RIVER Base and Meridian, MAYNARD Mining District, MOHAVE County, State of ARIZONA
9. If amending or relocating, the previous claim name was ENTERPRISE #3 recorded in Docket(Book) 7280 page(s) 208, MAYNARD Mining District, MOHAVE County, State of ARIZONA
10. The location of the claim with reference to a natural object or permanent monument is 3300 FEET FROM S.E. CORNER OF CLAIM TO THE S.E. CORNER OF SECTION 1.

Dated: MAR 31 2009

William E. L.
Signature
2429 Phoenix AVE
Address
KINGMAN AZ 86401
City/State/Zip

ANC 396426

MAP OF MINING CLAIM LOCATION

1. The name of the claim is ENTERPRISE #3 ;
2. The S.E. corner of the claim is 3300 feet in a EAST direction to a survey monument or permanent natural object described as S.E. CORNER OF SECTION 1. ;
3. The type of location monument is WHITE PIPE ;
The type of corner end monuments are WHITE PIPE ;
4. The bearing and distance between the corners of the claim are beginning at the S.E. corner of the claim, 600 feet in a West direction to the S.W. corner, then 1500 feet in a NORTH direction to the N.W. corner, then 600 feet in a EAST direction to the N.E. corner, then 1500 feet in a South direction to the point of beginning.

MAP

One inch = One thousand feet

ONE MILE

North Arrow

1

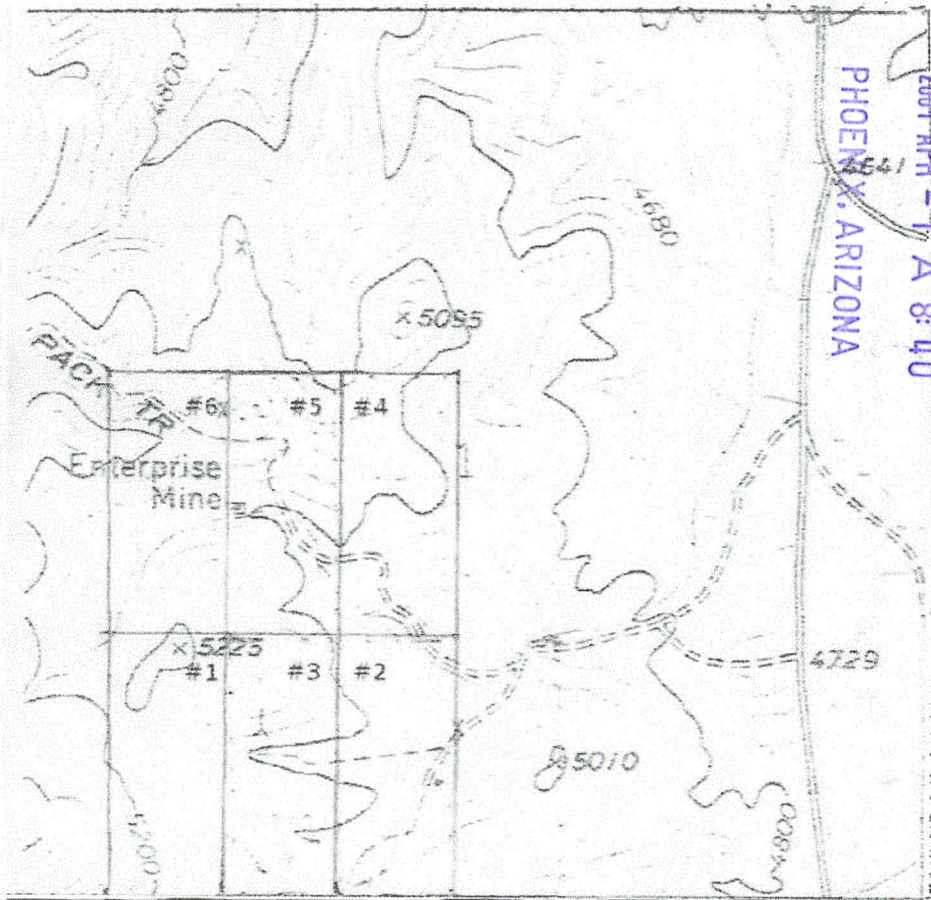

RECEIVED
BLM AZ STATE OFFICE

2009 APR -7 A 8:40
640 ACRES

Section 1 Range 15 W Township 20 N
Gila & SALT RIVER Base and Meridian.
 Dated: MAR 31 2009 W. L. Ed
 Signature

AMC 396426

When recorded, mail to:

2 Name: Simple Recovery Inc.

Address: 2429 Phoenix Av.

City/State/Zip Code: KINGMAN AZ
86401

PAGE: 1 of 2 FEE # 2009018141

B: 7439 P: 364

OFFICIAL RECORDS
OF MOHAVE COUNTY
CAROL MEIER
COUNTY RECORDER



03/31/2009 04:10 PM Fee: \$14.00
DOC TYPE: MINERE
PAID BY: SIMPLE RECOVERY INC

Space above this line for Recorder's use

NOTICE OF MINING CLAIM

- 1. TYPE OF NOTICE: Location Amendment Relocation
- 2. TYPE OF CLAIM: Placer Lode Millsite Tunnelsite

3. The name and address of the Locator is

Name: Simple Recovery Inc.

Address: 2429 Phoenix Ave

City/State/Zip Code: KINGMAN AZ 86401

4. The name of the claim is ENTERPRISE #4

5. The date of the location is 3/31/2009

6. The claim is 1500 feet long and 600 feet wide. The distance from the location monument to ^{N.W.} each end of the claim is 1000 feet in a NORTH direction and 75 feet in a WEST direction.

7. The general course of the claim is from the north to the South

8. The location of the claim is in Section 1, Township 20 NORTH, Range 15 WEST

GILA AND SALT RIVER Base and Meridian,
MAYNARD Mining District, MOHAVE County,
State of ARIZONA

9. If amending or relocating, the previous claim name was ENTERPRISE #4
recorded in Docket(Book) 7280 page(s) 212
MAYNARD Mining District, MOHAVE County,
State of _____

10. The location of the claim with reference to a natural object or permanent monument is 1500
Feet South Then 2700 Feet East From S.E.
CORNER OF CLAIM TO S.E. CORNER OF SECTION 1.

Dated: MAR 31 2009

William E. L.
Signature
2429 Phoenix Ave
Address
KINGMAN AZ 86401
City/State/Zip

RECEIVED
BLM AZ STATE OFFICE
2009 APR -7 A 8:40
PHOENIX, ARIZONA

AMC 396427

MAP OF MINING CLAIM LOCATION

1. The name of the claim is ENTERPRISE #4 ;
2. The S.E. corner of the claim is 3300 feet in a S.E. direction to a survey monument or permanent natural object described as S.E. CORNER OF SECTION 1. ;
3. The type of location monument is WHITE PIPE ;
The type of corner end monuments are WHITE PIPE ;
4. The bearing and distance between the corners of the claim are beginning at the S.E. corner of the claim, 600 feet in a WEST direction to the S.W. corner, then 1500 feet in a NORTH direction to the N.W. corner, then 600 feet in a EAST direction to the N.E. corner, then 1500 feet in a SOUTH direction to the point of beginning.

MAP

One inch = One thousand feet

North Arrow

1

ONE MILE

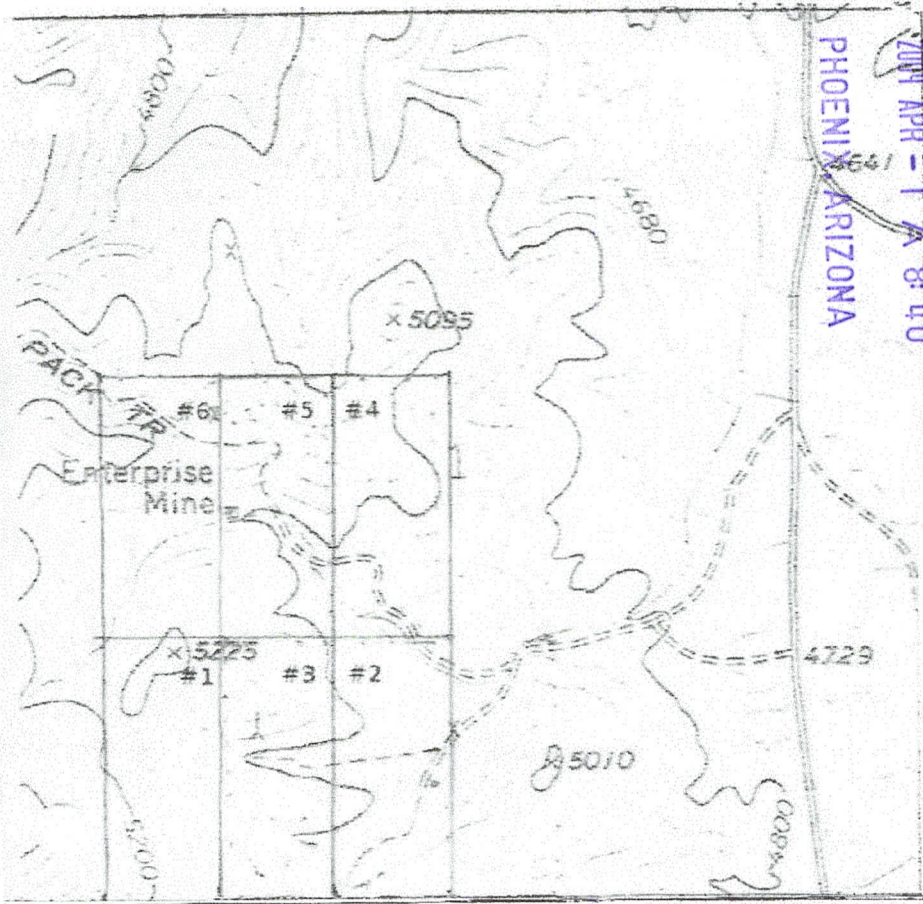

RECEIVED
BLM AZ STATE OFFICE

2009 APR - 7 A 8:40

Section 1 Range 15 W Township 20 N
GILA & SALT RIVER Base and Meridian.

Dated: MAR 31 2009 Wick - Ed
Signature

AMC 396427

When recorded, mail to:

2

Name: Simple Recovery Inc.

Address: 2429 Phoenix Av.

City/State/Zip Code: KINGMAN AZ
86401

PAGE: 1 of 2 FEE # 2009018142

B: 7439 P: 366

OFFICIAL RECORDS
OF MOHAVE COUNTY
CAROL MEIER
COUNTY RECORDER



03/31/2009 04:10 PM Fee: \$14.00
DOC TYPE: MINERE
PAID BY: SIMPLE RECOVERY INC

Space above this line for Recorder's use

NOTICE OF MINING CLAIM

RECEIVED
BLM AZ STATE OFFICE
2009 APR - 7 A 8:10
PHOENIX, ARIZONA

1. TYPE OF NOTICE: Location Amendment Relocation
2. TYPE OF CLAIM: Placer Lode Millsite Tunnel site
3. The name and address of the Locator is
Name: Simple Recovery Inc.
Address: 2429 Phoenix Ave
City/State/Zip Code: KINGMAN AZ 86401
4. The name of the claim is ENTERPRISE #5
5. The date of the location is 3/31/2009
6. The claim is 1500 feet long and 600 feet wide. The distance from the location monument to ^{N.W.} each end of the claim is 750 feet in a North direction and 50 feet in a West direction.
7. The general course of the claim is from the North to the South.
8. The location of the claim is in Section 1, Township 20 North, Range 15 West, Gila and Salt River Base and Meridian, Maynard Mining District, Mohave County, State of Arizona.
9. If amending or relocating, the previous claim name was ENTERPRISE #5 recorded in Docket(Book) 7280 page(s) 212, Maynard Mining District, Mohave County, State of _____.
10. The location of the claim with reference to a natural object or permanent monument is 1500 Feet South Then 3300 Feet East from the S.E. CORNER OF CLAIM TO S.E. CORNER OF SECTION 1.

Dated: MAR 31 2009

William E. L.
Signature
2429 Phoenix Ave
Address
KINGMAN AZ 86401
City/State/Zip

ANC 396428

MAP OF MINING CLAIM LOCATION

- The name of the claim is ENTERPRISE #5;
- The S.E. corner of the claim is 3700 feet in a S.E. direction to a survey monument or permanent natural object described as S.E. CORNER OF SECTION 1.;
- The type of location monument is WHITE PIPE;
The type of corner end monuments are WHITE PIPE;
- The bearing and distance between the corners of the claim are beginning at the S.E. corner of the claim, 600 feet in a WEST direction to the S.W. corner, then 1500 feet in a NORTH direction to the N.W. corner, then 600 feet in a EAST direction to the N.E. corner, then 1500 feet in a SOUTH direction to the point of beginning.

MAP

One inch = One thousand feet

North Arrow

1

ONE MILE

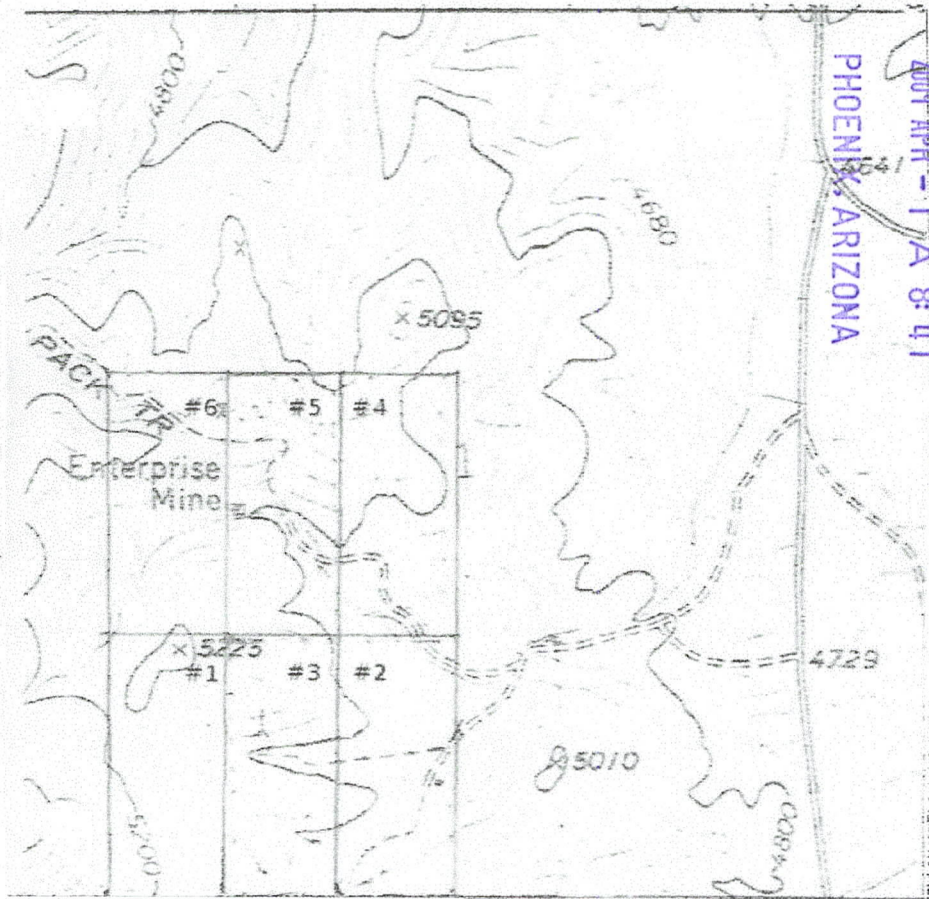

RECEIVED
BLM AZ STATE OFFICE

2009 APR -1 A 8:41

Section 1 Range 15 W Township 20 N
Gila + SALT RIVER Base and Meridian.

Dated: MAR 31 2009 W. L. E. L. Signature

AMC 396428

When recorded, mail to:

2

Name: Simple Recovery Inc.
Address: 2429 Phoenix Av.

City/State/Zip Code: KINGMAN AZ
86401

PAGE: 1 of 2 FEE # 2009018143

B: 7439 P: 368

OFFICIAL RECORDS
OF MOHAVE COUNTY
CAROL MEIER,
COUNTY RECORDER



03/31/2009 04:10 PM Fee: \$14.00
DOC TYPE: MINE
PAID BY: SIMPLE RECOVERY INC

Space above this line for Recorder's use

NOTICE OF MINING CLAIM

1. TYPE OF NOTICE: Location Amendment Relocation
2. TYPE OF CLAIM: Placer Lode Millsite Tunnelsite
3. The name and address of the Locator is
Name: Simple RECOVERY INC.
Address: 2429 PHOENIX AVE
City/State/Zip Code: KINGMAN AZ 86401
4. The name of the claim is ENTERPRISE #6
5. The date of the location is 3/31/2009
6. The claim is 1500 feet long and 600 feet wide. The distance from the location monument to each ^{SW} end of the claim is 250 feet in a South direction and 150 feet in a West direction.
7. The general course of the claim is from the NORTH to the South
8. The location of the claim is in Section 1, Township 20 NORTH, Range 15 WEST, GILA AND SALT RIVER Base and Meridian, MAYNARD Mining District, MOHAVE County, State of ARIZONA.
9. If amending or relocating, the previous claim name was _____ recorded in Docket(Book) _____ page(s) _____ Mining District, _____ County, State of _____.
10. The location of the claim with reference to a natural object or permanent monument is 1500 Feet South, Then 3900 Feet From S.E. CORNER OF claim to S.E. CORNER SECTION 1.

RECEIVED
BLMAZ STATE OFFICE
2009 APR - 7 A 8:41
PHOENIX, ARIZONA

Dated: MAR 31 2009
William E. L. Signature
2429 PHOENIX AVE Address
KINGMAN AZ 86401 City/State/Zip

AMC 396429

MAP OF MINING CLAIM LOCATION

- The name of the claim is ENTERPRISE #6 ;
- The S.E. corner of the claim is 4300 feet in a S.E. direction to a survey monument or permanent natural object described as S.E. CORNER OF SECTION 1 ;
- The type of location monument is White Pipe ;
The type of corner end monuments are White Pipe ;
- The bearing and distance between the corners of the claim are beginning at the S.E. corner of the claim, 600 feet in a West direction to the S.W. corner, then 1500 feet in a North direction to the N.W. corner, then 600 feet in a EAST direction to the N.E. corner, then 1500 feet in a South direction to the point of beginning.

MAP

One inch = One thousand feet

North Arrow

1

ONE MILE

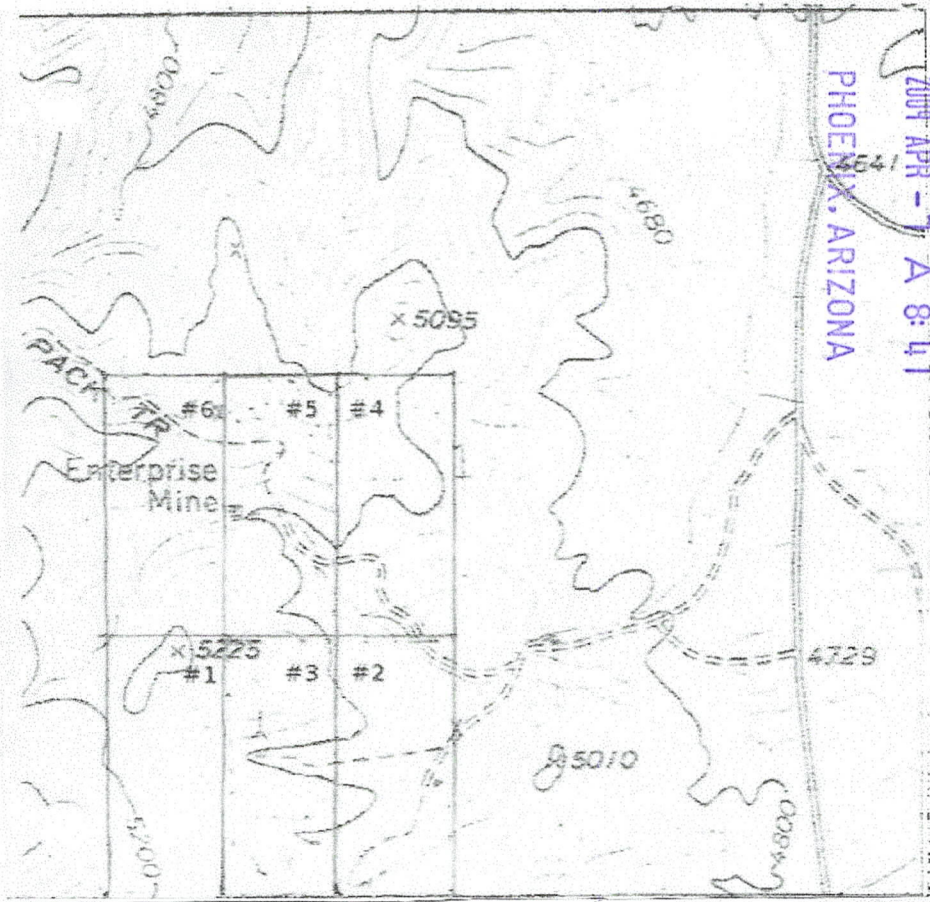

Section 1 Range 15 W Township 20 N
Gila & SALT RIVER Base and Meridian.

Dated: MAR 31 2009

W. Ed
Signature

AHC 396429

MAP OF MINING CLAIM LOCATION

1. The name of the claim is ENTERPRISE #1 ;
2. The S.E. corner of the claim is 2,700 feet in a EAST direction to a survey monument or permanent natural object described as S.E. Section CORNER #1 ;
3. The type of location monument is 3" white pipe ;
The type of corner end monuments are 3" white pipe ;
4. The bearing and distance between the corners of the claim are beginning at the S.E. corner of the claim, 400 feet in a WEST direction to the S.W. corner, then 1500 feet in a NORTH direction to the N.W. corner, then 600 feet in a EAST direction to the N.E. corner, then 1500 feet in a South direction to the point of beginning.

MAP

One inch = One thousand feet

North Arrow



ONE MILE

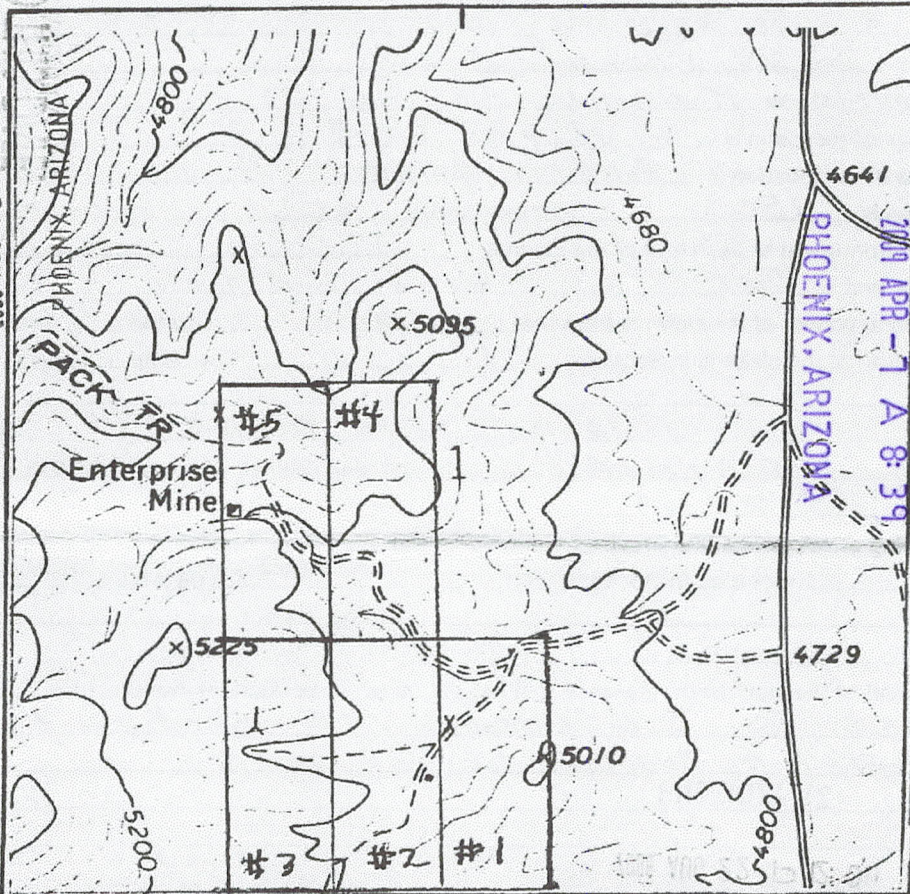

RECEIVED
B.L.M. AZ STATE OFFICE

2008 AUG 15 A 04:18

ONE MILE

RECEIVED
BLM AZ STATE OFFICE
640 ACRES

2009 APR -7 A 8:39

Section 1 Range 20 N 15 W Township 20 N
Gila + Salt River Base and Meridian.

Dated: Aug 12 2008 Signature [Signature]

AMC 396429

Input Parameters for Geographic Report with Land

System Id = CR

Admin State = AZ

Geo State =

Casetype Begins With

Case Disp Txt = AUTHORIZED

Mer Twp Rng =

Section =

Mtrs = 14 0200N 0140W 001

Commodity =

Commodity Txt =

Pending Org =

Pend Org Decode =

Total Rows Returned: 0

TOWNSHIP 20 NORTH RANGE 15 WEST OF THE GILA AND SALT RIVER MERIDIAN, ARIZONA

MOHAVE COUNTY

STATUS OF PUBLIC DOMAIN
LAND AND MINERAL TITLES

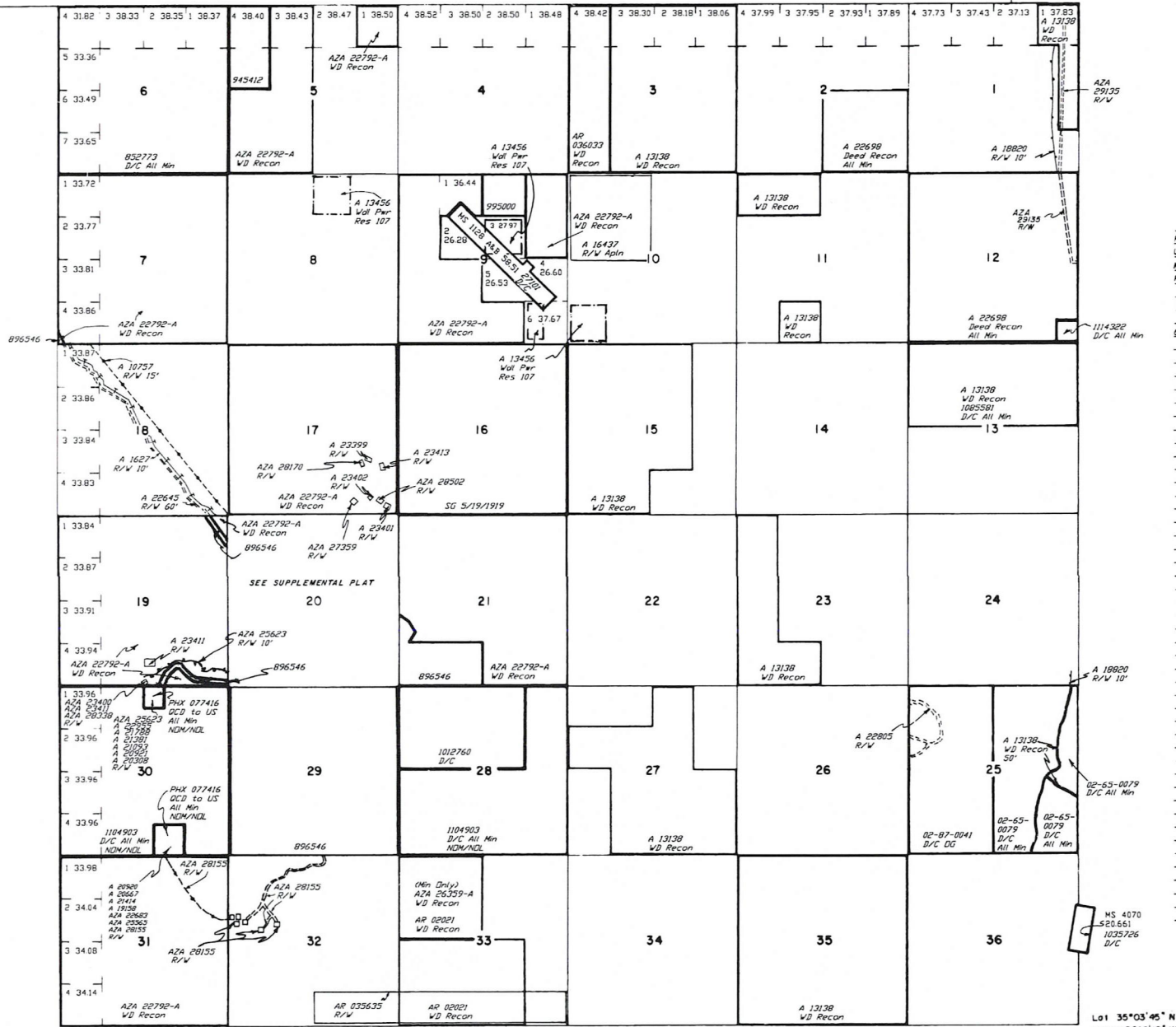

INDEX TO SEGREGATED TRACTS				
RESURVEY TRACT NO.	ORIGINAL SURVEY			
	T	R	SEC	SUBDIVISION

FOR ORDERS EFFECTING DISPOSAL OR USE OF UNIDENTIFIED LANDS WITHDRAWN FOR CLASSIFICATION, MINERALS, WATER AND/OR OTHER PUBLIC PURPOSES, REFER TO INDEX OF MISCELLANEOUS DOCUMENTS.

DIST. NO 2
GRAZING DIST. NO. 2
MDS 409 NW
410 SW
411 SE
A 16437 R/W Apln
Sec 10 NW1/4
A 19138 R/W
Sec 32 Part of NW1/4NW1/4NE1/4



CURRENT TO	BY
1/26/1998	JB

T. 20N
R. 15W